Reading Room

In buying job printing, consider first the place where you buy it, for equipment and experienced men mean much toward successful printing. The News Shop is fully equipped.

The Upland News

Published Daily Except Sunday, Monday, Tuesday, Wednesday, Friday and Saturday. It should be in every home in Upland and vicinity. One dollar and fifty cents per year.

VOLUME TWENTY-ONE, NO. 51 — UPLAND, SAN BERNARDINO COUNTY, CALIFORNIA, THURSDAY, MAY 4, 1916 — $1.50 PER YEAR

JITNEY ORDINANCE IS GIVEN FIRST READING BEFORE THE CITY COUNCIL

OBSTRUCTIONS IN GUTTERS, CHANGE OF MEETING NIGHT ORDINANCES

IMPROVE MOUNTAIN AVE.

Band Concert Season to Start May 25th Instead of May 18th as Previously Announced by Council

City Clerk Fuler was a busy man last night, for the first reading of three ordinances proposed to be passed at the next meeting of the council were read, and one of them, the jitney ordinance, was decidedly long. Besides the jitney ordinance there was an ordinance to change the meeting night of the council from the first and third Wednesday nights to the second and fourth Monday nights of the month. This change is to be made as numerous residents of the city desire to attend church service Wednesday night and often have business they desire to transact before the city council. The third ordinance was regarding the obstruction of gutters.

Got What He Wanted

A. Podrasnik appeared before the city council last night, and although Mr. Podrasnik does not lay any particular claim to being an orator, he swung into his subject, "Mountain Avenue," with a decided vim, presented a straightforward and evidently feasible proposition, and went away with the bacon, so to speak.

The county is just now completing laying of the concrete on Mountain avenue from Twelfth street north to Twentieth and in order to make the road from Twentieth on to San Antonio canyon passable, Mr. Podrasnik together with M. E. Titus and F. W. Palmer appeared before the board to request that the city make the road passable that the improvement of Mountain avenue might be utilized. M. E. Titus, in behalf of the Camp Baldy company, offered $50 toward the expense, while Mr. Podrasnik, who resides on Mountain avenue, offered $25, the city to pay the remainder, the total amount of the work being estimated by Street Superintendent Froehde to cost $200. The council ordered the work done and Mr. Froehde will proceed.

Presents Resignation

Mrs. J. N. Beaubier, formerly Mrs. Westland, presented her resignation as member of the library board, owing to the fact that she expects to be away from here a greater part of the time. No appointment to fill the vacancy was made last night.

Date Changed

The date for the starting of the band concert season has been changed to Thursday evening, May 25th. As several of the band boys have been engaged to play in the orchestra when "Carmen" is presented at the Colonial on Thursday night, the 18th, and Manager Whitmoyer was unable to change the booking of the film, the council made the change to the 25th.

Street Committee Busy

The street committee has many problems to unravel these days, and this committee, together with the finance committee, are constantly up against difficult situations. Conditions at Nineteenth street both as to bridges and building of the road east to meet with the road built by the county are now before them, and a district is to be formed that the work may proceed.

May Festival

The Francis Paul Girls are making plans for the annual May festival and last night were given permission to use the lawn about the city hall and library buildings.

The Budget

The finance committee is preparing the budget for the coming year. The budget was originally suggested and carried out by Mayor Grier when he was chairman of the finance committee and the result has proven so satisfactory that the idea is to be followed out in the conduct of city business.

The recorder's report was accepted and the monthly bills ordered paid as audited by the finance committee.

SCRIBES INVADE REDONDO BEACH

NEWSPAPER MEN OF ORANGE BELT VISIT REDONDO BEACH

Beach Town Does Itself Proud Entertaining Writers on Newspapers Throughout Orange Growing Section

The invasion of Redondo Beach by newspapermen of the orange belt Sunday resulted in a complete capture of the beach city by the scribes.

There was no loss of life, but a whole lot of damage was done to the food supply of Redondo. One prisoner was taken by the Redondo forces. Ed. Thomas of the Pacific Electric company, who aided the newspaper men in entering Redondo, was taken into custody while enjoying a swim in the plunge, marched through the city's streets clad in a dripping bathing suit and locked in jail. There he stayed until he began to shiver and cry for something hot. He got it when released.

Loving Cup Is Presented

F. M. Renfro, general manager of the orange show, on behalf of the directors of the exposition, presented Thomas, as representative of the Pacific Electric, with a silver loving cup because of the company's willingness to aid in making the orange show a success.

A program of sports was enjoyed during the day. Charles Lindner won the fat man's race, Ed Warner being second. Lindner and Earl Buey won the three-legged race, Renfro and Krull being second. C. R. Miller captured the running backward race with Buey second. Mrs. Rumsey won the fat women's race, with Mrs. Carl Barkow second. F. H. Hosfelt won the carrying race and Krull was second. C. Van Pelt won the children's race, with Lois Van Pelt second. W. B. Gatewood took first in the nightgown contest with Hosfelt second.

In the swimming races Charles Samuels was first in going the length of the tank; Earl Buey was second. Across and back again they finished the same way. Hosfelt won the blindfold race and Samuels the under water contest, with Lindner second. Samuels captured the high dive without opposition.

On the dancing floor Mr. and Mrs. Charles Lindner won first prize, Earl Buey and companion won second and Crombie Allen and companion third.

Prizes Are Donated

Prizes for the various events were donated by Hale and Manson of San Bernardino, Stutt Brothers, Edison company, Casa Loma garage, Redlands-Highland Fruit company, Mutual Orange company, Redlands Facts, Redlands Review, Joannes Bros., Sierra Paper company of Los Angeles, Zellerbach Paper company, Blake, Moffit & Towne, American Type Founders company, Keystone Type Founders company, California Ink Company, Shattuck Ink company of Los Angeles.

Excellent music was provided by the Pacific Electric band, composed of the company's employees.

An out-of-door luncheon was served and at night a dinner was given in the Casino. On this occasion talks were made by a number of newspapermen and officials of the Pacific Electric company and Redondo Beach. The outing was a complete success in every detail and the people of Redondo Beach proved very pleasing hosts.

UPLAND MAINTAINS HER REPUTATION

Maintaining her reputation for constantly and continuously voting the republican ticket, Upland once again gave the republican party a four to one vote at the presidential primary here Tuesday, when there were fewer votes cast and more precincts and election officers to care for them, than ever before in the history of the city.

In numerous sections throughout the county, election supplies were late in arriving, but in Upland nothing of this sort was experienced. The vote was exceedingly light, but as Upland went so went the state, and the regular republicans will attend the convention in Chicago.

There is a difference between taking time by the forelock and snatching it baldheaded.—Philadelphia Telegraph.

PISCATORIAL ISAAC SURPRISES HIMSELF

TROUT WEIGHING 8¼ LBS. AND MEASURING 29¼ INCHES IS WONDER

John D. Howe Caught the Fish, But Others Won't Give Him Credit for Having Expert Skill as a Fisherman

And John D. Howe a-fishin' went.

There's nothing unusual about that either, but when it is said that Mr. Howe caught a trout at Little Bear which measured twenty-nine inches and weighed 8¼ pounds, and that all the other fishermen who went from here are jealous and won't give John D. credit for having unusual ability as a fisherman, it adds a different light to the subject.

The News stated above that the fish measured twenty-nine inches and weighed 8¼ pounds, but we desire to state that the weight was taken and the measurement made on the day the fish was caught, and what the length of said fish and the weight of said fish is today or what it will be in the years to come when Mr. Howe relates his fishing experience to admiring friends, is not a responsibility we care to undertake at this time or in the years to come.

The boys all seem well pleased with their fishing experience at Little Bear, but if you hear one of them admit that the catching of that big fish by John D. Howe was due to his ability as a fisherman, The News would like to know it.

Among those from Upland who were at Little Bear were S. E. Couch, Allan Couch, J. B. Perschbacher, Herbert McCulloch, C. C. Ware, J. W. Mehl, Everett Fuller, P. H. McQuillen, C. P. Fuller, G. R. Adams, J. H. Payne, M. Whitmoyer, Dr. O. W. Kankel, A. P. Harwood, A. G. Allen, J. M. Collins and Mrs. Collins, John D. Howe, G. H. Clem and Mrs. Clem.

Frank Edwards, Roy Creighton, Clyde Jones, Harry Cooley, "Dad" Duel, W. B. Duncan and Mrs. Duncan, J. J. Atwood, Rev. Chas. Wentworth.

AVOCADO GROWERS SEMI-ANNUAL MEET

About 400 growers attended the semi-annual meeting of the Association last Saturday in Los Angeles. The prizes for the best display of fruit were awarded to C P. Taft of Orange, W. A. Spinks of Monrovia, and H. J. Walker of Hollywood, and for best display of nursery stock to the Hart and Barber company and to the West India Gardens. The following directors were elected: Dr. H. J. Webber, Riverside; Charles Silent, Glendora; Wm. H. Salmon, San Diego; Charles D. Adams, Upland; E. S. Thatcher, Nordhoff; F. O. Popenoe, Altadena; Wm. A. Spinks, Duarte; T. U. Barber, Los Angeles, and C. P. Taft of Orange. Dr. Webber of the Riverside experiment station is to be the president, and the different sections of the state interested in the industry are represented on the board.

The committee on varieties and classification, which also acted as judges in awarding the prizes, realizes that no one day is suitable in which to judge of the merits of different varieties, as they mature at different times and the vigor, hardiness and other characteristics of the trees are to be considered as well as the merits of the fruit. They have accordingly decided to visit as a committee, from time to time, prior to the next meeting, the bearing trees in various localities and all growers having such trees would do well to communicate with some member of the committee, which consists of Dr. H. J. Webber, Riverside; Prof. Coit, Berkeley; H. M. Haldeman, Los Angeles; Chas. D. Adams, Upland, and Wm. Hertrick, South Pasadena. The work of the committee when reported to the next meeting of the growers should be of great value as giving some basis for a decision as to which of the numerous varieties now being propagated are worth planting and which are most likely to become profitable varieties on a large scale.

After a white lie has traveled a few city blocks it needs laundering.

If, as it is said, the eyes are the windows of the soul, we can readily understand why many men insist on having them made of stained glass.

"DAMAGED GOODS" TO BE MINISTER'S THEME AT METHODIST CHURCH

"SHALL WE SEE EVIL, THAT GOOD MAY COME" SUBJECT SUNDAY NIGHT

TO REVEAL HIS OPINION

Rev. Charles Wentworth, Who Withheld His Opinion When "Damaged Goods" Was Censored to Preach on Play

Mr. Wentworth, of the First Methodist church, who was asked to serve as one of the committee to judge the film, "Damaged Goods," will present the side of the religious people, to a large measure,

REV. CHARLES WENTWORTH

next Sunday night, when he announces that his theme will be, "Shall We See Evil That Good May Come?" This promises to be an unusually interesting gathering as Mr. Wentworth declined to give his judgment of the film when the other members consented to do so. He promises to give that opinion next Sunday, and present to the people a remedy for bringing to the youth of today the great lessons which they should know, without the objectionable features so common in the present day film productions.

There will be a solo by Miss Gladys Painter, entitled, "List to the Voice Divine," by Jewett; a special number by the orchestra and chorus, and as the seats of the church are limited in number, and the church is usually filled at the regular service, those who come early will be the first to be seated. Time is 7:30.

SNAPPING BRAKE ROD WRECKS CAR

The snapping of a brake rod came near causing the instant death of Mark Anderson, local representative of the American fruit distributors, and Miss Rowe, bookkeeper for Mr. Anderson, Monday afternoon about 3:40.

Miss Rowe and Mr. Anderson were en route to the packing house at Central avenue and the Pacific Electric tracks in Mr. Anderson's Ford when Mr. Anderson noticed the afternoon Pacific Electric train approaching Central avenue from the west. Thinking that he had plenty of time in which to stop he applied the brake, which snapped.

The electric train caught the front of the Ford, turning it around, then over and over several times, throwing both occupants to the ground, Miss Rowe being thrown fully fifty feet.

Mr. Anderson suffered two broken ribs, while Miss Rowe was badly bruised on one hip. Mr. Anderson is able to be about and Miss Rowe is getting along nicely.

SMOKE, LIVE LONG

Mrs. Catherine Reddington, aged 106 years, the oldest woman in northeastern Pennsylvania, died at her home in Pittston recently. She was a native of Ireland and came to Pittston sixty-six years ago, having lived there ever since.

Mrs. Reddington was seldom ill. From the time she was a girl in her teens until her death he was a smoker. She smoked a clay pipe always and used strong tobacco. She had frequently said that smoking had prolonged her life.

DR. WIMPRESS IS SUED FOR $50,000

GUARDIAN OF RODRIGUEZ CHILDREN BRINGS SUIT FOR LOSS OF FATHER

Dr. Wimpress Vindicated by Coroner's Jury Following the Accident. Auto Club to Look After Dr. Wimpress Interests

As the result of the accident which occurred on the Foothill boulevard between Cucamonga and Etiwanda on the 24th day of October, 1915, Dr. C. H. Wimpress of this city was made the defendant in a suit for $50,000.

F. G. McLain, guardian of Guadelupe and Aurelio Rodriguez, two minor Mexican children, has filed suit in their behalf. This sum, it is claimed, will repay the children in part, for the loss of their father. The complaint alleges that the defendant, while driving an automobile at a rate of speed of 40 miles an hour ran down the father, who was riding along the road on a bicycle.

The father died a short time afterwards and as he was a widower, his death left the children without anyone to care for the. The action stated that Rodriguez made as a laborer an average of $3 a day. The accident occurred last October.

At the coroner's inquest held last October, Dr. Wimpress was held blameless for the death of Rodriguez, as Rodriguez stepped directly into the path of the Wimpress machine, there being no chance for Dr. Wimpress to stop.

Dr. Wimpress had been to Fontana on the Sunday morning of the accident and was returning to Upland. After rounding the curve west of Lafourcade's winery he noticed a crowd of Mexicans a quarter of a mile ahead. Shutting off the power of his car, Dr. Wimpress was coasting at the rate of 10 or 15 miles when Rodriguez endeavored to avoid his wheel and fell directly in the path of the machine. The Automobile Club of Southern California will handle Dr. Wimpress' side of the case in the courts.

GATE CITY HIGH DEFEATED BY CHAFFEY

The San Bernardino ball swatters failed to live up to their advance notices Saturday afternoon, and Chaffey got away with a 5 to 1 score in a game that showed marked improvement over the playing of the past few weeks. The Chaffey boys seem to be hitting their stride, and should make a good showing against Pomona high school next week.

Though there were some rough spots in the Chaffey playing that need to be smoothed out, there were flashes of team work, and of real inside baseball.

Studebaker pitched the entire game, with Needham on the receiving end. Studebaker kept the hits fairly well scattered, and his coolness in the pinches, with the backing he received from his team mates held San Bernardino scoreless till the ninth. The gentleman of color on the San Bernardino line-up managed to work around to third base; here he was replaced by a "pinch-runner" who tried to steal home, and made the attempt good when Needham mistook the H. I. Ross score board for third base and tried to throw the man out.

The local boys hit the ball often and hard, and earned the victory. Chaffey pencentage is now .667, one game having been lost to Riverside. The game was well handled by Blake Draper, who occupie dthe umpire's box.

The next league game is with Pomona High at Pomona next Saturday. The game with Redlands will be the next league game on Chaffey field.

The score by innings for Saturday's game:

San Bernardino	0	0	0	0	0	0	0	0	1	—1
Chaffey	0	0	1	0	2	0	0	2	0	—5

TUESDAY MORNING DIP

The business men's dip Tuesday mornings at Chaffey Union high school plunge is attracting cnosiderable attention and the business men of both Upland and Ontario are having a glorious time each Tuesday morning. You are invited.

Occasionally a married man goes home early because he knows his wife is away.

ONE HUNDRED TAKE PART IN CONCERT

MUSIC DEPARTMENT OF CHAFFEY UNION HIGH TO GIVE CONCERT

Musical Organizations of School to Participate in the Program. Members of the Faculty to Give Assistance

Nearly one hundred young people will take part in the concert which will be given by the music department of Chaffey Union high school on Friday evening of this week. The pupils have been preparing for weeks for this program, and it will prove of interest to all the friends of the high school.

The Chaffey orchestra, which has been doing splendid work under the leadership of Miss Alice Wernlund, will give two numbers, the "Sextette from Lucia," and an overture, "Light Cavalry."

The band will be heard from twice, and those who know say that our band can be heard as far as the next one, barring none. The new bass drum, partly in whose interest the concert is given, will be unlimbered for action, while the brass instruments as bright with an unaccustomed polishing that makes them shine like gold.

The boys and girls of the glee clubs under the watchful eyes of Miss Wernlund and Miss Palmer have prepared to outdo all previous efforts, and the new vocal class will present some of the choicest soloists of the younger folk of the colony in solo, duet and quartet.

Fred H. Clapp will present readings which will make the listeners "sit up and take notice."

The instructors in the music department have responded to requests that they share in the program, and the people will have an opportunity to enjoy numbers from the popular musicians, Miss Grace Elliott and Miss Vinal Palmer, as well as a solo by Miss Alice Wernlund, who came to the department during the year. Miss Wernlund has an established place among the musicians of Southern California and her part on the program will be one of the features of the evening. Mr. McPherson, who is so popular here, was a member of a quartet under the direction of Miss Wernlund in Los Angeles for some years.

Reserved tickets for the concert are selling at Fredericksen's, Kirk's, and at the high school.

L. N. KIRK, PRESIDENT

The semi-annual election of officers of the Ontario-Upland Poultry Association took place, the retiring president and secretary refusing to serve again, due to ill health on the part of ex-President George M. Williams and pressure of business on the part of ex-Secretary O. T. Nichols.

The result of the election was as follows: President, Loring N. Kirk of Upland, who besides being an efficient associate of J. J. Atwood of Upland is well ablt to look after the interests of the poultrymen. Mr. Kirk is a fancier who can produce the egg layer too; he was kept busy looking after the interests of his fellow poultrymen in Indiana before coming to California.

The vice presidents are R. G. Pheysey, A. N. Jung and Paul Walter. E. B. Chapin was elected secretary. The meeting closed at 10:30 p. m. to meet on the first Monday in June.

MOUNTAIN AVENUE NEARS COMPLETION

Road work is progressing nicely here.

Mountain avenue from Twelfth street north to Twentieth has the concrete in as far north as Nineteenth street and Superintendent Deacons of the Mountain avenue work stated that the only thing hindering the work was lack of cement, but by today hoped to have this one obstacle removed.

Work is now under way on the bridges to be built between here and Claremont on Tenth street and within a few weeks that thoroughfare will be open all the way through. The closing of Tenth street has caused motorists no end of difficulty, but with the completion of the bridges both the Tenth street and Twelfth street roads can be used, thus greatly reducing the travel on Twelfth street.

REGULARS TO ATTEND CHICAGO CONVENTION FROM CALIFORNIA IN JUNE

JOHNSON AND HIS COHORTS LOSE IN PRIMARIES THROUGHOUT STATE

DELEGATION IS UNPLEDGED

Upland Gives a Result of Four to One in Favor of the Regulars. Vote Exceedingly Light Throughout State

The 26 regular "stand-pat" republicans elected at Tuesday's primary over the Johnson-indorsed united republicans will go to the Chicago convention unpledged, but with Judge Hughes as first choice of a majority of the delegation for president, Senator Cummins of Iowa as second choice and Theodore Roosevelt practically without support.

Individuals of the newly elected delegation decline at this time to put themselves on record as indorsing any particular candidate.

Hughes Is Strong

However, in informal caucuses preceding the primary, a number of the delegates announced that they favored Hughes for the republican nomination if the justice would consent to become a candidate.

Present indications are that if Judge Hughes tosses his mortar board in the ring he will receive the 26 votes of California on the first ballot. If Justice Hughes does not become a candidate it is probable that several strong Cummins supporters on the delegation will be abel to swing it to the Iowa senator. There are said to be members of the delegation who are casting a flirtatious eye towards Colonel Roosevelt, but so bitter is the feeling of some of the other members against the colonel that it seems impossible that a united delegation could be delivered to him.

Johnson Done

The sweeping victory of the regular republicans over the united republicans is likely to bring echoes in politics for some time to come. It punctures Gov. Johnson's boom as vice presidential candidate. It is believed to put the governor out of the running as a candidate for United States senator, to succeed John D. Works.

The result of the ballot was a heavy blow to State Controller Chambers, who was being groomed by united republican leaders to succeed Johnson as governor of California.

The regular republican nominating committee was in control of Capt. John D. Fredericks of Los Angeles and Frank Keesling of San Francisco.

The California delegation goes unpledged.

They go with the best interests of the party at heart.

These were statements by members of the delegation today.

While many of the delegates declined to discuss their individual preferences, saying that they would be governed by the majority sentiment at Chicago, it leaked out that in all probability Hughes is the choice of the majority of the California delegation. While Roosevelt probably has some supporters in the delegation, there also is strong opposition to him on the part of some.

It was tentatively stated by one of the delegation that, while uninstructed, there would not be a compromise on Roosevelt "under any extremity."

Only a few of the delegates would discuss their views of presidential timber.

John G. Mott of the delegation said today:

"I know every one of the members of the republican delegation, and I know that whatever preference they might have they will be willing to waive such preference for the good of the nation, the state and the party.

Bordwell Silent

"The delegation is unpledged and uninstructed. We will vote for the man who we believe can lead the party to victory, and our minds are open to any aspirant who has any logical argument to advance why he should receive the California vote.

(Continued on Page 8)

THE UPLAND NEWS

WILLIAM E. WESTLAND, Editor and Proprietor
Phone Sunset 29

Entered at the postoffice at Upland, California, as second-class mail matter

SUBSCRIPTION AND ADVERTISING RATES

One Year.....$1.50 Six Months.....75c
Eight Months..... 1.00 Three Months.....40c
Liners in Local News column, per line, each issue.....10 cents
Minimum charge for Liners in Local News column, 30 cents
Classified, per word, each insertion.....1 cent
Minimum charge for Classified, 25 cents

THURSDAY, MAY 4, 1916

THANK YOU, Redondo, we'll come again. That is a good deal the way the scribes of the orange belt feel toward Redondo Beach for the good time the Pacific Electric and the Redondo Beach people gave them last Sunday when the newspaper people of this section were entertained for the day. Redondo has taken big strides in the past ten years and today presents a decided metropolitan air and its beach attractions rank in the first class. Again we say, Thank You, Redondo.

VERILY, we swell with pride, and although our reputation at at home may be bad, here's our reputation abroad (and the echo comes back, "Not known abroad"). The Rialto Record says:

"Well, well, well—will wonders never cease! In spite of the oft-repeated statement on the part of Editor Westland of the Upland News that there is absolutely no room in Upland for a second newspaper, there is going to be one anyway. There has been a common desire among a number of newspaper men to gain a foothold in that hustling city, and many aspirants to editorial chairs have visited Upland with avowed purpose of locating there, but after giving the News office, with its up-to-the-minute equipment (including the editor and job foreman) the "once over," they have gone their way rejoicing.

"Mr. Westland holds an enviable position among the townspeople, and a rival paper, in spite of the fact that it will be edited by Arthur Goodwin, formerly with the Pasadena News, will have a hard row to hoe."

The second newspaper has not been heard of the last few days, and in talking with many business men we find that Mr. Goodwin received encouragement in some business places and discouragement in others. The opinion of the News man is that Upland has enough invested in printing machinery. The News office is equipped to produce a twice-a-week edition whenever the business men and advertisers generally decide they need such a paper in their business. An investment of a small amount of money, in adding equipment to The News plant, together with a greatly increased and ever-growing support, could give Upland a country-town daily, which in our opinion is not what Upland needs. A twice-a-week edition is possible providing business men desire to support it.

WE find in the Review of Reviews an article by Charles F. Speare on "American Prosperity Is It Real and Permanent?" Mr. Speare seems well versed in his subject and News readers will find the article worthy of their time:

Three very expressive statements have recently appeared in the news of the business day. One was that the comptroller of currency, who estimated the banking resources of the United States at $3,000,000,000 more than the combined aggregate resources of the Bank of England, Bank of France, Bank of Germany, Bank of Russia, Bank of Netherlands, the Swiss National Bank, and the Bank of Japan. A second was that of a trade expert who said, "Never before have so many people worn silk stockings, silk underwear, or silk gloves," while the clever editor of a publication devoted to metals, in describing commercial and financial conditions here, does so with this epigram, "We have won all the marbles," and predicts that "if the game is to be continued we must lend some of our marbles to the others playing."

The facts would seem to answer the first part of the above question, viz., "Is American prosperity real" rather than fictitious? In other words, has it a solid foundation? If more evidence needs to be produced it is abundantly available. Everyone who follows current events knows that iron and steel production today is greater than ever before, with the probable output of pig iron in 1916 over 40,000,000 tons; that copper has never been brought from the ground at such a rate as now; that for the first time in American history there has been a spring shortage of railroad equipment to move traffic which is making railroad earnings of other "high peak" years look small; that one month's foreign trade balance, February's, exceeded by nearly 15 per cent a whole year's credit in 1910; that national bank deposits have increased $2,198,000,000 since March, 1915, and are growing at the rate of $200,000,000 a month; that there is practically no unemployment, with the highest average of wages ever paid by American employers, and that for the articles which our factories turn out or the soil and mines produce, there is a growing demand abroad and very little competition to affect the prices which American manufacturers or producers see fit to ask.

The momentum which is rolling up new trade records day after day did not get under way till last autumn, so we have scarcely had more than six months of what may be described as "good times." If headway can be gained so quickly, what is to be the maximum speed finally? or are we already geared up as high as we can go? The transportation system has partially broken down under the excessive load; ships are being sunk more rapidly than they are being built; there is very little additional human power available, for immigration has slackened and is almost at a halt, and with the conservative policy ingrained by previous years of depression the amount of new plant capacity created in relation to new business has been astonishingly small.

It is a poor business organization that cannot take up slack, however tight the tension may have been, and it would be possible for the United States to do a considerably larger volume of domestic and foreign trade than is now being carried on. There has been a great gain in industrial efficiency and in intensification in all departments of labor. We can turn the clock back, as Germany has done, and get more from the day's work.

The question is not so much whether we can go at a faster pace or produce on a larger scale as to whether we want to or can afford to. This underlies the query, "Is our prosperity permanent?"

Enormous Home Demand for Manufactured Products

It is no longer a matter of argument that the business which the war developed was the originating influence on the subsequent industrial activity. To March, the value of strictly war materials exported had reached $600,000,000, and will be a billion dollars by the end of December. Frequently $15,000,000 to $20,000,000 a week is shipped of shells and explosives.

No more is it believed that the United States is dependent on "war orders" to keep its factories running and its citizens employed. Great as is our foreign trade—it will be at least $5,000,000,000 this calendar year—it is only a small percentage of that internal trade legitimately stimulated by unusual crops commanding high prices and by the filling of the understocked shelves of merchants from ocean to ocean. There have been four times as many freight cars purchased to date this year as last year, and nine times as many engines, while in one month as much steel rail was contracted for as in the twelve months of 1913. It is not foreign buying that compels the automobile maker today to deny delivery of his cars for periods of sixty to ninety days, but the insatiable demand of the American public. Further, it is known that large orders for metals have been refused European agents because of the difficulty in supplying home requirements.

. What Would Sudden Peace Do to Trade?

Having some time ago caught up with the volume of foreign orders, and now having outdistanced them, it is a matter of debate how far the strictly American trade would be affected by the sudden ending of the war, the resultant slump in new "war orders." possible cancellation of contracts with still a year or so to run, the throwing out of work of thousands of highly paid operatives, the inevitable slump in iron and steel and metal prices, and probably in grain and certain classes of securities, a tightening of money rates and the movement of alien labor on a large scale eastward, for I believe that emigration will overbalance immigration in the ratio of two to one in the first year after peace is declared.

These are the unknown quantities of the situation that are causing a considerable amount of conservatism when there is every temptation to expand and to spend recklessly, and it expresses itself very clearly in the rising monthly average of bank deposits, whereas in other periods of great industrial excitement it was a conspicuous fact that nearly every business man, corporation, and bank was over-extended and with only a small part of their assets in liquid form. Never having been through just such an experience as the present one, and with no precedent to go by as to the effects of such colossal waste of capital, destruction of political and commercial power, the man in the street is disposed to have his house in order and to anticipate and be ready for trouble, whether it comes or not. This is a very healthy attitude and usually prevents the ills that seem most likely to be contracted.

OUT of the ground we get all of the means of subsistence. Hence it follows, as the night the day, that the problem of cheapening the cost of living must be solved by getting more out of the ground without increasing the labor cost of the process. We must do more head work along with our digging. We must feed our land if we expect it to feed us.

Cost of food in the United States increased from 1896 to 1912, 80 per cent. The advance in the general cost of living during this period was 59 per cent in the United States and approximately 40 per cent in Europe.

The Bureau of Labor has just reported that the cost of living is now 15 per cent higher than it was two years ago.

From 1900 to 1910 the population of the United States increased 21 per cent and the crop production only 10 per cent. The importation of foodstuffs and live animals doubled and the exportation of wheat and flour dropped from 31 per cent of their production to 13 per cent.

Cost of living and food crop yields per acre are the same problem. Take Germany as an example of European agricultural practice. She has increased in 20 years her grain crop 15 bushels to the acre; the United States 3 bushels. Potato crop increased 80 bushels; United States, 24 bushels. Germany's acre yields 80 per cent more than for the corresponding crops in the United tSates. Germany uses four or five times as much fertilizer per acre cultivated as we use. If the farmers of the United States had a cheap fertilizer and used it over the cultivated area of the United States at the rate Germany uses fertilizer, there would be a net gain above the cost of fertilizer of $1,000,000,000 a year.

These comparative statistics of food production are avouched by careful reports of expert investigators. They show how important it is that the waste of gas from oil wells and the waste of power in our streams should be set at work in the creation of means to restore the productiveness of our impoverished farm lands and thus put cheaper bread and meat at the service of our whole popualtion.—Anaheim Plain Dealer.

AN editorial in a western United States contemporary a few days ago went into an interesting discussion of the many things that might be done with "two bits." To the average easterners, and, in fact, to many southerners and westerners, the term "two bits" would be without meaning, yet, strange to say, in several of the larger states of the Union, and notably in Missouri and California, people think of small values in "bits" and so express themselves. The Missourians brought the "bit" with them to California in 1849, and there it took root and there it remains to this day, first to puzzle and afterward to take a firm grip upon the favor of the newcomer. Quite likely the early English colonists on the Atlantic seaboard continued to apply the term "bit" to fractional silver pieces, but if they did, it was always followed by "penny," as, for instance, "threepenny bit," "sixpenny bit," etc.; but it was only upon the conjunction of races in the lower Mississippi that the "bit," which stands for 12½ cents, came into use as a measure of fixed value.

Join the Upland Army

Of Men, Women and Children who are making sure of their financial success and comfort by regularly saving a portion of their earnings.

Call in and let us show you how we help people to save

The First National Bank of Upland, Cal.

CHARLES V. BARR, Pres., D. E. DOBBINS, Cashier,
ISAAC C. BAXTER, Vice Pres. H. S. WILSON, Asst. Cashier.

The Bank of Business Service

While the resources, abilities and experience of this bank are courteously available to the individual depositor, its energies are particularly directed to giving a more varied service to Business Houses and Corporations.

Alive to all commercial events which interest this community, it offers a Banking Service responsive at once to all business requirements as they arise.

The Commercial National Bank solicits "Business Accounts" YOUR business account.

The Commercial National Bank **Upland, California**

OFFICERS
R. F. LEMON, President
W. T. LEEKE, Vice-President
R. C. NORTON, Cashier
H. C. MOORE, Asst. Cashier

DIRECTORS
A. P. HARWOOD
EARL W. PAUL
C. V. LAMBRIGGER
PAUL H. HARWOOD

GERALDINE FARRAR IN THE PHOTOPLAY, "CARMEN"

The greatest photodramatic production ever seen on the screen will be the attraction at the Colonial on May 17 and 18, when Geraldine Farrar, the celebrated operatic prima donna, will appear in a film version of her famous opera, "Carmen," produced by the Jesse L. Lasky company.

In securing the appearance of Miss Farrar before the motion picture camera, the Lasky Company scored the greatest coup in the history of the motion picture industry. This distinguished international artist had held herself aloof from scores of flattering offers to appear before the camera until she was approached by a representative of the Lasky organization.

In "Carmen" Miss Farrar is seen as the half-wild, fascinating gypsy who is the head of a band of smugglers. How she leads one man to death and another to ruin and is herself stabbed by a jealous lover are but incidents in this thrilling five-reel picture.

The bull fight scenes were especially staged by a company of toreadors brought from Spain and with bulls brought from Mexico. Over 2,000 people took part in the scenes at the arena.

The cast to support Miss Farrar was selected from the most prominent and capable artists in the country. Wallace Reid, one of the most prominent stars in the country, plays Don Jose; Dedro de Corboda, leading man for Margaret Anglin, is seen as the toreador; William Elmer, Anita King, Jeanie Macpherson, H. B. Carpenter and other members of the Lasky all-star stock company are seen in strong roles.

"Carmen" is considered the last word in photodramatic development and will only be seen at the Colonial for three performances.

Petdro De Corboda, one of the best known leading men in the country proved himself to be a better bull fighter than the professional toreadors, in the staging of the bull fight scenes of the Geraldine Farrar production of her famous opera, Carmen," by the Jesse L. Lasky company. De Corboda, although he had never seen a bull fight, was applauded by 20,000 people for his splendid work.

IN TIME OF THE BREAKING OF NATIONS

Only a man harowing clods
In a slow, silent walk
With an old horse that stumbles and nods,
Half asleep as they walk.

Only thin smoke without flame
From the heaps of couch grass;
Yet this will go on just the same
Though dynasties pass.

Yonder a maid and her wight
Come whispering by;
War's annals will fade into night
Ere their story die.
—Thomas Hardy, in Londay Saturday Review.

IN THE AIR

The girl was attempting to dance with a fat man who couldn't. The fat man was a great bungler, and he knew it. He gasped as they hobbled about.

"It's awfully kind of you to dance with me—me, the worst dancer in the room!"

Then he trod on her foot for the sixth time, and the girl replied:

"Oh, how can you say so? Why, you hardly seem to touch the floor!"

They have gone to measuring and testing babies to determine their efficiency. We had an idea that sooner or later the mother's testimony would not be sufficient.—Nashville Banner.

Good News

For all who wear shoes

Kirk's Bootery Stays in Upland

¶ We are receiving shipments of New Styles and additions to our stock of the best lines that have given you and your friends and neighbors such **Perfect Satisfaction.**

¶ Hear ye! Still a big chance to save money on broken lines.

Kirk's Bootery Upland

The Home of Good Shoes

Conservation of Time

The accomplishment of all planned tasks, whether great or small, depends on how you shape your moments.

Seconds evolve into minutes, minutes into hours, and hours into days.

If given time to accomplish a task without interruption—it is easy.

But who is it that is not interrupted? The housewife, the business man, the office man, the rancher, all have two or more things to perform at the same time.

To save steps, mental disturbance; to accomplish results and reduce the minor details of daily routine—make the Telephone be your servant; you have no right to spend a portion of the day to accomplishing a certain task when it can be handled in a few moments by the use of the Telephone.

Ontario-Upland Telephone Co.

Telephone 25 147 Second Ave.

G. W. DULEY

TRANSFER and FEED STORE

We now have in stock a full line of Pratt's Poultry and Animal Foods and Remedies. Will gladly prescribe for your horses, cows or chickens. Coulson's Egg Mash and Chick Food now in stock. Also good new Alfalfa Hay at the right price.

PHONE 23-L

Loose Leaf Devices, Card Indexes, at The News

How about that

SCREEN PORCH AND SCREEN SLEEPING ROOM?

Cheaper than going to the Beach this Summer

Get us to help you figure it out

Cor. Ninth and Euclid
Upland, Cal.

Fox-Woodsum Lumber Co.

Purity in Food Products

Is something that should be a matter of serious consideration to the purchaser for the

Home, Boarding House and Hotel Dining Tables

It means **Good Health** for the members of your family if you are buying for the home and if buying for either a hotel or boarding house it means a continuance of sufficent patronage to warrant the conduct of your business.

Green & Co., make a specialty of strictly

High Grade Food Products

and the **Delivery Service,** as well as the courtesies extended will make you a satisfied customer

Green & Co., Grocers

Phone 57 Upland, California

ORANGE EMPIRE TROLLEY TRIP

THROUGH THE "KINGDOM OF THE ORANGE"

$3.50 PAYS ALL TRANSPORTATION EXPENSE
Including All Side Trips
—and—
RESERVED SEAT

Los Angeles to
San Bernardino
Riverside
Redlands
And All Their Scenes of Beauty

Tours of Mission Inn, Sherman Indian School and World-Famed Magnolia Avenue

Drive over beautiful Smiley Heights with magnificent view of San Timoteo Valley and the Majestic San Bernardino Mountains

Purchase Tickets and make reservations at Information Bureau, Main Floor P. E. Bldg., Los Angeles, or Pacific Electric Station, Pasadena

GET ONE OF THE NEW FOLDERS

PACIFIC ELECTRIC RAILWAY

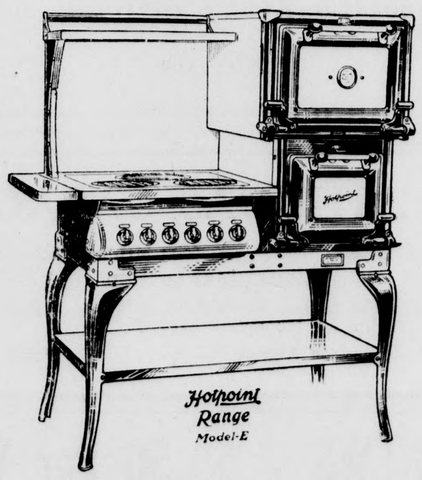

Cooking by electricity is rapidly coming into popular favor.

The new Hotpoint Range is a step forward that will still further advance electric cooking.

The ONTARIO POWER CO. will soon offer these Ranges at Special Prices.

Visiting Cards at this Office

FIRST BASEBALL GLOVE.

Story of the Little Third Baseman With the Iron Fist.

About 1867-68 a baseball team came to Rockford, Ill., to play our nine, says a writer in All Outdoors. They called themselves the "Unconquered Clippers of Illinois" and plastered our town with big posters. We made up our minds to give them a drubbing, and at the end of the game the score was Rockford, 76; Clippers, 0.

There was a little chap playing third base who grabbed everything that came near him, and held it too. I noticed that he wore a kind of glove. When the game was over I went to him and asked what it was that he wore on his hand. He told me that he was a machinist and had got his hand badly hurt the week before, and he showed me the wound in his palm. He said the boys did not want him to play in that game, but he got a piece of thin sheet steel and made it slightly concave, but so that it did not quite touch the sore place. He then made a short glove to cover all the hand excepting the first joints of the fingers and doubled the leather in the palm so that he could slip the plate between.

I asked him if it hurt, and he said it did not and that he could take a hot one and hold it better with the glove than without it. That is the whole story. I don't think that Spalding ever talked to the little chap with the iron fist, as the boys dubbed the third baseman, but everybody in Rockford knew about the mitt, and he may have got the idea from him. Anyway, that was the first glove that any ball player ever wore.

MODERN WIRE ROPE.

Mathematical Precision Rules Every Process In Its Making.

Although wire rope has been used as a mechanical appliance for almost 5,000 years, it is commonly regarded as a modern invention. During the many years which have elapsed since the first records of its use wire rope has passed from a crude to a highly developed product, and the purposes for which it is employed have increased a thousandfold. In no other branch of the American steel industry is there so great a demand for material of proved integrity, for it might be safely suggested that wire rope is born to be abused. It is subjected to tremendous tensile strains; it must withstand constant bendings, abrasion, corrosion and the peculiar internal stress produced by vibration.

Wire rope as it is made today is the product of the metallurgist and the mechanic. Every process, from the smelting of the ores, the cold drawing of the wire and the heat treatments it receives down to the stranding or laying up of the cable, is conducted with mathematical precision.

The chemist sees that only steel of the proper analysis is used; the electric pyrometer insures uniformity of heat; treatment in various testing machines clearly develops the worth of the product before it is allowed to leave the mill. Wire rope is used in the mine shafts more than a mile in depth, and may be found on aeroplanes which sail a mile or more above the ground.—Technical World.

The Norwegian Costume.

It is at church in Norway that the national costume is best seen. In the north the women wear short dark gowns, with fringed handkerchiefs tied becomingly over their curly fair hair, black ones for the matrons and white ones for maidens. In the south the old Norwegian dress is often worn. It consists of a short dark petticoat, with a stripe of bright colors, a full white blouse and a red bodice heavily embroidered, while on Sundays a quantity of silver pins and chains are added. The headdress varies according to the occasion and the wearer's social condition. The girls wear jaunty red caps, the married women a coif made of many folds of starched white linen, plaited over a wooden frame, and a bride wears a high metal crown curiously chased and set with jewels.

Cataclysmic Geology.

Cataclysmic geology no longer exists. It was once the accepted opinion that the great changes in the earth's surface had been mainly brought about by sudden and violent (cataclysmic) agencies, but Sir Charles Lyell, as far back as 1838, demolished the old theory of cataclysm at once and forever. Sir Charles proved by facts which were indisputable that the great geological changes have been produced slowly by gradual processes of subsidence and elevation and not by earthquakes, volcanic action, etc. Lyell may be said to be the father of scientific geology.

Planned, but Never Written.

Among literary works planned, but never written, have been a "Life of Hazlitt," by Stevenson; "History of the Wars In Flanders," by Sir Richard Steele; "Life of Talleyrand," by Thackeray, and "A History of Our Vernacular Literature," by Isaac Disraeli.

Differentiation.

"Is your husband an optimist?"

"Well," replied the tired looking woman, "he's an optimist in hoping for the best, but a good deal of a pessimist in working for it."—Washington Star.

Both Far Away.

A prominent Kentucky lawyer had been in Jackson during the hearing of a big land case and after the strain of several weeks in the courtroom had decided to take a trip up in the mountains and enjoy the quieting influences of the hills. He traveled the paths and narrow mountain roads till he found himself, at the end of several days' journey, about forty or fifty miles from the railroad. It was about noon, the lawyer judged, for his watch had run down and he could not be exact. But in the midst of this deep contemplation the lawyer came upon an old darky sitting upon a bowlder alongside the road. "What time have you?" he asked of the old darky. "Well, suh, boss, the old watch says she's about ten minutes to 12," was the reply. "Is that sun time or railroad time?" again questioned the lawyer. "Whut diff'rence 'at make? One's nigh as fur frum heah as de yudder."—Argonaut.

FOUR DROWN AT LITTLE BEAR LAKE

Ten hours after it had claimed four men as the toll of the opening of the fishing season, Little Bear lake Monday afternoon reluctantly gave up its dead who had perished as 200 of the lake's 2000 fishermen looked on. Caught on the hooks lowered by the rescue party the bodies were dragged out.

The seven survivors of the overloaded boat that swamped in the icy waters told the details of the tragedy to the coroner's jury Monday night.

The jurors returned the simple verdict that death was due to "accidental drowning." The dead are:

Merton Wearne, aged 19, of Los Angeles.

Harry Tharp, age 22, of Los Angeles.

Dr. Clyde M. Trumpower, age 32, of Long Beach.

Ben M. Rapp, age 38, of Long Beach.

The rescued are:

Clyde A. Pierson, of Edwards-Pierson, owners of the fishing concession, and city councilman, San Bernardino; D. G. Henderson of Los Angeles, Walter J. Malcolm, O. B. Wright, George Smith, George W. House and J. R. Pickerill of Long Beach.

For two hours Monday night the details were told at the Mark B. Shaw parlors, San Bernardino. The first body was recovered shortly after 2 o'clock and a little after 3 the last one had been brought up, and at 6 o'clock the coroner's jury was ready to hear the testimony.

The boat was overloaded because, unknown to Pierson, who was busy with the operation of the engine, two men had boarded the boat after he had ordered no more should come on. Excitement, incident to the shipping of a dangerous amount of water, played its part in the tragedy. The boat did not sink, but half filled floated about, and only four men had presence of mind enough to cling to it.t It was a 17-foot boat.

Going to Raft

Pierson was taking the party to a raft that had been rented the men, and in that the trip was a matter of accommodation and not for pay, it will play an important part in the damage suits that are probable to come.

The watches of the dead and of those who survived had stopped at from 4:40 to 4:45, placing definitely the time the 11 men had plunged into the lake Monday morning.

The fishing raft was anchored a quarter of a mile out.

Between 250 and 300 feet from shore the boat shipped water, began to sink, and the men leaped out to battle for five or six minutes with the freezing water until they went down or were saved by row boats from shore.

Dr. Trumpower, one of the drowned, nearly perished at the opening of the trout season a year ago in Santa Ana canyon when with two other men he became lost. Walter J. Malcolm, one of the rescued, was in the rescue party that a year ago found Trumpower. Crippled by rheumatism he contracted at that time, Trumpower was the first to go down. He was a prominent dentist at Long Beach. Mr. Rapp was a well known insurance man of the same city and all of the members of the Long Beach party are prominent there. D. G. Henderson was the employer of Tharp and Wearne, the Los Angeles men who drowned. They were truck drivers. Henderson saw Wearne, his brother-in-law, drown, and Rapp went down as George Smith, his brother-in-law, was fighting for life and powerless to help him.

Tells of Loss

"I made the count just before we shoved off," testified Pierson. "There were nine in the boat and I told those on shore to shove us off and no more to get in. I had to look out for tree stumps in the water when we started. I didn't see anyone get in and I didn't know there were 11 men in the boat. The engine was giving trouble and the first I knew I saw a man standing up getting tackle ready I presumed. The boat started to rock and another man got up and hollered to shut down the motor. I closed it half, and then we began to take on water and the boat started to sink. We all started over, I don't know whether I jumped or was knocked over."

Pierson was about to drown when he was rescued. He reached for the edge of a boat but didn't have the strength to hold on. O. B. Wright, who had already been dragged into the row boat by Fred Bonner of Perris, grasped Pierson by the wrist and the councilman was pulled through the water to shore.

"If I had had to swim another 10 feet I would have drowned," said Pierson yesterday afternoon. "It is a terrible thing. My sympathy goes out to the relatives of the men who went down."

Inquest Details

At the inquest the six other survivors charged the boat was overloaded.

"I was pretty skeptical when we started," said Henderson, the lone survivor of the Los Angeles party of three that was in the boat. "After the boat began to take on speed water commenced to come in. I was in the front end. I hollered to the operator to stop and he didn't pay any attention to me. He didn't stop. I rose up and yelled and said, 'Stop that boat or we will sink.' He didn't say anything and the then the boat started to sink, driven head on into the water. We jumped. Tharp called to me for help and before I could reach him one of the fishpoles I had he went down. I kept crying out for boats."

The other survivors related similar stories.

"We hadn't gone 50 feet before the boys in front said water was coming in, and a little later I saw the water and said to Pierson, 'the boat is sinking'," said George Smith. "The boat was undoubtedly overloaded."

George W. House saw the water enter in the front and told how the man in front of him, Henderson, got up and leaned over and hollered to Pierson. "The nose turned directly down," he declared. "When the water was up to my waist I jumped."

Survivor Tells Story

He told a graphic story of the final moments of the doomed men:

"I swam back to the boat when I saw it didn't go down, and tried to get an oar. Rapp had cried out, 'Get help or I will go down.' The others were crying they were drowning. I turned to the boat and then looked around, and they were gone."

Wesley Johnson and H. C. Worley, boat men employed by Edwards & Pierson, saw the tragedy and cut the row boats loose for the rescue party.

The boat, they said, would easily handle eight passengers and the operator. They corroporated Pierson's statement that he issued the warning no more people were to enter the boat, and told of a trip a few days ago with seven people and a 100-pound keg of nails, a big dog and some hardware.

Traffic Officer Swisher, who hurried to the scene to aid in the rescue of the bodies, found the first body. A short time later his hook caught two more of the bodies. Sheriff J. L. McMinn and Under Sheriff F. G. McLain left early for the lake to direct the efforts to locate the bodies.

District Attorney T. W. Duckworth questioned the witnesses Monday evening. Attorney George M. Spicer, who with Charles Malcolm of the Long Beach party did not go out in the boat, questioned the witnesses as the legal representatives of the families of the dead men. Attorney Orlis Kennedy participated on behalf of the Edwards-Pierson company.

The jury included W. E. Brown, S. J. Dillon, G. E. Sisk, J. H. Glass, Jacob S. Jonas, Harry Allison.

PATRIOTISM IS WORTH WHILE

There is a peculiar sentiment in the United States in regard to patriotism.

There are many citizens who regard it as high sounding "bunkum." They take no stock in it. They call it "hot air." They think it is a nuisance to rise to their feet when the band plays the "Star Spangled Banner."

But let us remember that patriotism is the foundation of good citizenship. A man who loves his country is liable to be honest in public office. As a rule when a man has fought for his country he is too proud to betray it in a financial

Lack of patriotism means a lack sense, or in any other way.
of unity and an absence of purpose. This country is so big that many people have thought that it would take care of itself, or that Providence would do it. The present circumstances have illustrated that these matters are not true.

Patriotism is worth while. Put it into the public schools and help save the boys. Put it into the political parties and help save the country. Put it into your own life and live more happy.—Des Moines Capital.

MEN SEE WITH OTHERS' EYES

We say of Lincoln that he saw things with his own eyes. It is very interesting when we can pick out individual men and say that of them. The opposite of the proposition is that most men see things with other men's eyes. And that is the pity of the whole business of the world. Most men do not see things with their own eyes. If they did they would not be so inconspicuous as they consent to be. What most persons do is to live up to formula and opinions and believe them, and never give themselves the trouble to ask whether they are true or not; so that there is a great deal of truth in saying that the trouble is, men believe so many things that are not so, because they have taken them at second hand; they have accepted them in the form they were given them. They have not re-examined them. They have not seen the world with their own eyes.—Woodrow Wilson.

The bill collectors may not be
All that the church requires,
But they endorse the Bible man
Who said: "All men are liars."
—Memphis Commercial Appeal.

If You Can't Find It in Upland—try the Orange Belt Emporium, Pomona

BABY WEEK

Next Monday, May 8, to Saturday, May 13

At the Orange Belt Emporium, Pomona

Awarding of the Silver Cup

to the baby who has gained the most weight since our last Baby Week. **Free Booklet** on "Save the Babies" to every mother who cares for one.

Tables of Specials—in Baby Things—Ready-to-Wear

A very unusual money-saving opportunity. The largest and best stock of Infant's Wear to be found outside of Los Angeles. Come and look through the stock, bring the little folks with you, next Monday to Saturday

ALWAYS ASK FOR S. & H. STAMPS

The Orange Belt Emporium

Visit our Onyx Fountain, where the most delicious refreshments are served, and absolute purity reigns

Ford
THE UNIVERSAL CAR

For service---unexcelled.
For satisfaction---over one million owners can testify.
For economy---admitted by all.
For pleasure---it does not hurt the pocket book.
Runabout, $443.25 Touring, $493.25
Ontario.

We carry a Full Line of Ford Parts and Accessories and do First Class Repairing

Ford Sales & Service Station

Phone Ontario 382 Ontario, California

YOUR NEW HOME

As Professional Building Material Merchants we offer our services in aiding you to secure your Ideal Home. Our experience and suggestions are willingly offered, regardless of your ultimate purchase from our stocks.

Competent Workmen Cheerfully Recommended on Request.

The Eymann Lumber Co.

PHONE 39 UPLAND

SALT LAKE ROUTE

EXCELLENT SERVICE TO EASTERN POINTS

We ask your attention to the service of the Salt Lake Route to all points that can be reached through Salt Lake City. From Southern California the popular **Los Angeles Limited** and **Pacific Limited** afford the best of service to **Chicago, St. Louis, St. Paul, Minneapolis, Omaha, Kansas City, Denver, etc.** They run every day on fast schedules, without change, to Chicago, and with through or connecting sleeping cars to other points.

REDUCED FARES FOR ROUND TRIP

will commence June 1st and continue on various dates during June, July, August and September. Greatly reduced fares for round trip to many cities from Salt Lake to the Atlantic coast.

YELLOWSTONE AND GLACIER PARKS

Excursions will commence June 15th and continue daily until September. Excellent service and reduced fares to these American wonderlands. Ask our agents for booklets and full information about going via

The SALT LAKE ROUTE

G. W. McCURDY, Agent - - - - - Ontario, Cal

Get Your Envelopes at the News Office

On Your Vacation

"A. B. A."

American Bankers Association

Cheques

Whether you go to the lakes, the seashore, or the mountains, carry your funds in "A. B. A." Cheques, and free yourself from worry about the care of your money.

You will find these cheques readily accepted by hotels, railroads, sleeping-car companies and the best merchants, and cashed by 50,000 banks.

The only identification needed is your *countersignature in the presence* of the person accepting the Cheques.

Citizens Savings Bank

Commercial Nat. Bank Bldg. Upland

A Real Opportunity

$1 per week--No interest

Will pave way to your future success.

Large Beach Lots, nearest to Los Angeles.

Municipal water system, shade trees, schools, high ground.

A beautiful pier, bathing and dancing pavilion, city hall and extensive street work, are under way.

This all means pleasure and fortunes for future investors. Investigation costs nothing.

Write or phone today for free illustrated information, and avoid future regret.

Geo. E. Crowley

Phone 268-Y Upland

Society

May Day Breakfast—

The Ladies' Aid society of the First Methodist church, of which organization Mrs. J M. Hartley is president, was the recipient of many congratulations for the success of its May Day breakfast, which was served on Monday morning, between the hours of 6 and 9. The plates were served in the church and in the newly cleared court of the church, which court will now be utilized for social purposes.

A great number of people were present during the breakfast hour, many from out of town. Among those noted were Rev. Sampson from Corona, Mrs. J. B. Howell from Waukena, W. A. Lucas from Cucamonga, the Misses Loba and Kohler from Ontario. The people of Upland came from every section of the colony.

The ladies served, a la carte, bacon and eggs, waffles, hot cakes, coffee, chocolate, postum, toast with eggs, hamburger, hot biscuits with syrup, grape fruit, oranges, breakfast foods and delicious doughnuts.

The ladies cleared about $40 or more from their experiment, and from all sides came the praises for their reasonable charges and splendid service.

Mrs. Mann Guild Head—

Mrs. Bathurst Bellers Mann was re-elected to the presidency of the Woman's Guild of St. Mark's Episcopal church in annual session Tuesday afternoon at the home of Mrs. E. B. Clark on Euclid avenue.

The meeting was perhaps the most largely attended in the history of the guild and reports showed all departments to be in the best shape possible.

A social hour and tea followed the the business session.

Other officers elected included Mrs. George Augustus Hanson, vice president; Mrs. Ralph N. Leahy secretary, and Mrs. James M. Webster, treasurer.

Bridge Luncheon—

Was the affair recently given by Mrs. E. D. Palmer at her home on Laurel avenue, to twenty of her friends. The luncheon tables were trimmed in pink and blue blossoms. Place cards in the same colors were used. After the guests had dined, cards were played. The prizes were awarded Mrs. Charles Wimpress as high score and Mrs. Herbert Bradhume of Ontario for low score.

"Child Labor," Club Theme—

The Upland Woman's club met last Friday afternoon and listened to a program devoted to one of our industrial problems. Miss Aurelia Harwood gave a most interesting address on "Child Labor." The club sang patriotic songs in unison, after which a reception was given to the new officers. A social hour was enjoyed with Mrs. Spicer and Mrs. Chas. Allen around the punch bowl.

Miss Durfee has charge of the next program, which will be on the subject, "The Cost of Uncleanliness."

Merry Wives—

The members of the Merry Wives Embroidery club are anticipating a delightful day Friday, when they are to be the guests of Mrs. N. G. Pehl and Mrs. W. C. Reynolds, at the home of the former, at a 12 o'clock luncheon. Fancy work will be the form of amusement of the afternoon.

Golliher-Smock—

The marriage of Pearle A. Smock and Mr. John Golliher, both well known here, occurred in San Bernardino on Wednesday, April 26th. Mr. and Mrs. Golliher will make their home here.

Edith Cavell Chapter—

The sewing circle in connection with the Edith Cavell chapter will meet with Mrs. Annie Pheysey at the residence of Mrs. Herbert Pheysey, 653 East E street, Ontario, Friday afternoon, May 5, at 2 o'clock.

Mrs. Stewart Honored—

The Korean boys of the city gave a reception in honor of Mrs. W. B. Stewart at the parlors of the Presbyterian church last Saturday evening, there being present one hundred members of the church and congregation. The boys not only had an excellent program arranged but served most tempting refreshments.

Mrs. Rohm Hostess—

The Circle Girls of the Mennonite church were guests of Mrs. John Rohm at her home in Cucamonga Tuesday evening. The young ladies enjoyed a delightful evening with their fancy work, after which the hostess served refreshments.

Ladies' Aid—

The regular monthly meeting of the Ladies' Aid of the Presbyterian church was held as usual in the church parlors, with Mrs. Earl Maurer, Mrs. P. H. McQuillen, Mrs. Lutz, Mrs. Lemon, and Mrs. Marshall acting on the social committee. A most enjoyable afternoon was spent by those present, a goodly number of strangers were in attendance. The meeting was presided over by Mrs. Hallawell, as both the president and vice-president were unable to be present. Mrs. Marshall rendered a paino solo which was heartily appreciated.

Booster Meeting—

On Tuesday evening the Presbyterian camp in the canyon is to have a "booster" meeting held in its honor. A dinner is to be served at 6 o'clock in the basement of the Sunday school, the members of the congregation and any friends interested in the camp, whether members or not. This dinner is served under the auspices of the Sunday school and no charge is made; just come, and be prepared to boost.

Farewell Party—

The Philathea class of the M. E. church very happily surprised their former teacher, Miss McClair, who expects to leave soon for Washington, at the pleasant home of Miss Ruth Young, 708 Second avenue, on Monday evening, May 1st, 1916, in a farewell reception, representing a May party, each girl bringing a May basket filled with flowers, gifts and their photo attached.

Every one enjoyed the various amusing games played throughout the evening and later were served to light refreshments. Each was presented with a favor in the form of a May basket containing almonds and candy.

Those enjoying the pleasant surprise were Ruth Riley, Hazel Thornton, Clara Bussey, Ruth Young, Elizabeth Fossett, Blanch Wright, August Austin, Amy Wright, Capitola McClair, Gertrude Estes, Ella Rasmussen, Agnes Davis, Iva Goodmussen, Eva Speck, Mary Harmon, Gladys Riley, Fannie Hollins, Maude Colborn and Hazel Wright.

OUT OF THE MOUTH OF BABES

A small boy was seated in the parlar with his sister's young man. eBing of an inquiring turn of mind he asked Mr. Gaysmith:

"Do you weigh very much?"

"About 12 stone, my little man," the hopeful lover responded.

"Do you think sister could lift you?" the boy continued.

"Oh, goodness, no!" said the young man, blushing at the mere thought. "But why do you ask?"

"I don't believe she can either; but I heard her tel lma this morning that she was going to throw you over as soon as she could."

COUNTY Y. M. C. A. ANNUAL BANQUET

"The Prison Camps of Europe" was the treat offered Friday evening at the annual meeting and banquet of the San Bernardino County Young Men's Christian association at Chaffey Union high school, J. E. Sprunger, secretary of the state organization, who is only recently back from the great war, being the principal speaker of the evening.

Mr. Sprunger's talk was intensely interesting. His lecture dealt with his own personal observations in Europe's prison camps and his remarks were illustrated with lantern slides made from photographs taken by himself.

That Germany's prisoners are treated far better than the average American has been led to believe was evident from Mr. Sprunger's talk and it is further evident that talk of starving Germany out is ridiculous.

Mr. Sprunger declared that he lived better and cheaper at a hotel in Berlin than he was able to do in New York.

The banquet was served by the domestic science department of Chaffey High. John Whitson, county chairman, introduced Judge Neely of Pomona College as toastmaster of the evening. There were short talks by representatives of the Rialto, Upland, Colton, Chino, George Junior Republic and Ontario associations, after which Mr. Sprunger delivered his lecture.

Almost without exception the old officers of the organization were reelected by acclamation. The banquet was attended by 150 men.

ALFORD AGAIN SERVICE DEPARTMENT HEAD

Despite the strenuous protests of George Chaffin, just elected to a place on the city council, who charged that the council has disregarded the will of the people, who recently voted down the city manager plan of government, by placing one man in charge of many city departments, Fred E. Alford was reappointed head of the city service departments following the organization of the council of Ontario Monday.

As service head, Alford is superintendent of streets, superintendent of the water department, city electrician, building inspector and city sanitary and plumbing inspector.

Councilman Chaffin took the stand that the water and street departments should have two heads and declared that where the city saves $100 per month by the consolidation, it loses from $200 to $300 per month through lack of efficiency.

Mayor F. C. Crowell and Councilman J. P. Ensley stated that they had given the matter careful consideration and denied Chaffin's charges in regard to lack of efficiency. Mayor Crowell declared that the council was acting within its rights in consolidating departments and pointed out that while the recently defeated city charter gave the proposed city manager the right to appoint practically all city officials and made him city purchasing agent, none of these powers were vested in the head of the service departments.

Councilman E. R. Alter declared that the various departments were in better shape than ever before and argued that when the present rush in paving operation is over, Alford will have ample time properly to handle all departments over which he has charge.

"But when is this paving going to stop?" cried Chaffin. "You have just ordered several more streets paved and when they are finished I suppose they will want the while city paved."

Chaffin was the only one to vote against Alford as city service head.

Other officials appointed Monday night were: Chief of police, W. O. Hardy; assistant chief of police, Arthur Axley; chief of night police force, George Emmons; city attorney, Archie D. Mitchell; city engineer, B. B. Mann; city recorder, George R. Holbrook; driver auto fire truck, Lea Westfall.

The old board of health was renamed, numbering J. B. Draper, J. C. Wright, Dr. J. H. Hatcher, Dr. Calvert L. Emmons and B. B. Mann. Dr. Emmons was re-appointed health officer.

F. C. Crowell, who has served in that capacity for the past two years, was re-elected to the presidency of the city council, which carries with it the honorary title of mayor, when the board organized last night.

But one ballot was required, Crowell receiving a majority of the votes. Upon motion of Councilman Thomas Wilson, the selection was made unanimous.

A physician says not every man can take a cold plunge with impunity, and we have yet to find one who can take it without bragging.—Philadelphia Inquirer.

Some women complain that they can't do a thing with their hair, while other women make the same complaint about their husbands.—Macon News.

JOY RIDING ON A 3-TON MOTOR TRUCK

Nine boys and three girls, all of La Habra, went to a dance in that town Saturday night, and following the dance these nine boys and three girls hired a motor truck to take them for a ride.

Before sunrise Sunday morning workmen en route to Camp Baldy found the truck, the nine boys and three girls on the road about Hogsback in San Antonio canyon. The truck had evidently refused to take the grade, so the nine boys and three girls went to sleep.

A complaint was sworn to by C. T. McCulloch, manager of Camp Baldy, charging Lester Bradford, a member of the party, with disturbing the peace, and Judge Crane fined the young man $5, which he paid.

Bradford explained that they were out for a good time and were cold and made a good deal of noise in order to warm up, but stated that they were not drunk. The ages of the young people ranged from 17 to 21, and Bradford being the largest took the responsibility.

Times are Good

Our Coffee business has increased greatly and there is only one reason, and that is

QUALITY

Our Pure Mocha and Java at 45c and the Great Alta Brand at 40c and our Prime Blend at 30c are qualities and values unequaled. And then our Riverside Butter, our favorite for the past 9 years, leads them all. Have you tried our Moundridge Flour, the Parlor Patent? Every sack guaranteed at $2.10

JOHNSON & BROWN, THE GROCERS

FREE DELIVERY Phone 402

Don't Fail to Read—This Space for the Exclusive Use of

M. F. PALMER

Real Estate, Insurance, Loans, Mortgages Contracts, Deeds, Escrows, Certificates of Title. Notary Public

The indications as the result of the primaries are the G. O. P. is fattening fast. Jump in and help us pack the elephant's trunk and you will want to join in helping to carry it. That means prosperity. It's coming back, it's coming back, and, oh, joy, we want to see it. Get in the band wagon and whoop her up. Take advantage of the awakening. Now is the accepted time. I have some hum-bumper bargains, either trade or sale.

Here is a dandy—160 acres of the finest alfalfa land at Porterville. I can make special terms on this.

Many have been around and taken out Auto Insurance. Why don't you.

Can match a trade anywhere.

Very truly,

M. F. Palmer

MEMPHIS TWINS

Shoes

Mean Better Feet for Children

KIRK'S BOOTERY

Wilson's Toggery

The Store With the Correct Merchandise For Men At Correct Prices

UPLAND, CALIFORNIA

Don't suffer from the heat in the kitchen this summer buy an

A-B GAS RANGE

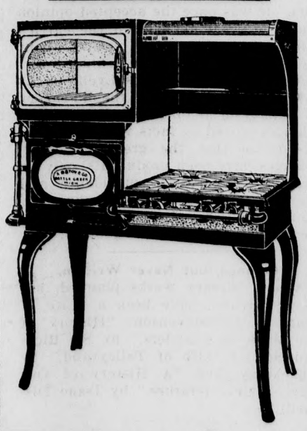

Eymann-Goerz Hdw. Co.

"THE HOUSE OF SERVICE"

New Sport Hats Auto Caps and Bonnets

Special Sale at $1.45

Campbell's Ready-to-Wear Shop

UPLAND, CAL.

F. C. THOMAS GARAGE

RACINE TIRES 5000 MILE GUARANTEE

SERVICE GUARANTEED

We use Steam Heat in Vulcanizing Tubes which does not harden the Rubber—Try a sample.

The Garage on the Avenue Phone 116

Paramount Pictures COMING!

The world-renowned prima donna, GERALDINE FARRAR

America's greatest woman artiste in

'Carmen'

Elaborate specially arranged orchestral accompaniment

Colonial, Wed.-Thurs., May 17-18

PRICES 15c, 25c, 35c.

SEATS ON SALE FRIDAY, MAY 12

COOK WITH GAS

PHONE ONTARIO 167

ONTARIO-UPLAND GAS CO.

There is a Reason

Why we Sell so Many Bicycles Now is the Time to Get Yours

We carry the Pierce, Dayton, Emblem, Excelsior and Indian, and you are bound to find in our stock just what you want

ROY CREIGHTON, Upland

THE NEWS - $1.50 Per Year

VITALIC TIRES

The tire par-excellence. The best black non-skid tread on the market. Prices absolutely the lowest possible, consistent with quality.

Grahame's Cash Auto Supply Shop

Get in on my Free Gasoline Contest Phone 42-J

LOCAL NEWS

J. M. Hartley was en route to Chino Tuesday when a car passed him on the wrong side, bending a fender and badly wrenching a steer-ing knuckle on his new Dodge car. No one was injured and the car will soon be out of the garage.

James D. LaMotte, of Upland, charged with driving an automobile while intoxicated as a result of the accident on Colton avenue two weeks ago, when Miss Minnie Metzler of Rialto and J. E. Myers of Casa Blanca were injured, is scheduled to appear in justice court at Colton Friday morning at 10 o'clock for his trial. Since the accident LaMotte has been at liberty under $50 bail. Local people have been called as witnesses.

Another carload of Dodge Brothers motor cars is due to arrive in Upland May 15th. Three of these have been spoken for—how about yours? You'd better place your order at once. After these have been sold it will be another 30 days before I can get any more. W. A. Lucas, 442-R-2.—Adv.51t1.

Mrs. Wm. H. Yeomans from Connecticut, who has been spending the winter in Redlands, was the guest Sunday of her old neighbor, Mrs. M. G. Tucker, with whom she attended the Presbyterian church, and was much pleased with all, and the pretty city of Upland.

Miss Susan Haury has opened a studio in pianoforte teaching. Studio, Euclid avenue, opposite Methodist church. Phone 98-J.—Adv.48t4.

Among those attending the San Bernardino County Sunday school association at Chino from Upland were A. H. Maxwell, B. L. Byer, Mr. and Mrs. J. C. Mehl, Mr. and Mrs. J. H. Donner, E. W. Fischer, Rev. A. S. Shelly, E. H. Haury, J. M. Hartley, Mrs. O. V. Rice.

Pay cash for your meat and save money. Zweigart's Cash Market.—Adv.42tf.

Mrs. Katherine McFarland was granted an interlocutory decree of divorce by Judge Curtis, she having sued W. S. McFarland charging non-support. Mrs. W. B. Stewart and Mrs. I. C. Baxter were witnesses for Mrs. McFarland and S. W. McNabb appeared as attorney.

"Get the habit." Visit the new Upland Variety Store. Everybody welcome.—Adv.49tf

W. F. Kitchell cranked his car in front of the Atwood store Saturday night at 6 o'clock and forthwith the car started backwards, climbed the curb in spite of Mr. Kitchell's efforts and hit the north plate glass window in the Mehl hardware store, breaking the lower half of it. Mr. Kitchell's sons were in the car and he thought that while he was doing some shopping the boys may have been playing and misplaced the gear lever. No one was injured.

Cookies. Cookies! You can buy them at the Boston Bakery on Saturdays at three dozen for 20c.—Adv 49tf.

Elder W. M. Healey of the National Religious Liberty association, will speak at the Seventh Day Adventist church, Ontario, on Saturday, May 6th, at 11 a. m. Subject, "Religious Liberty and Freedom of the Press as Menaced by Certain Bills Now Before Congress." You are invited to attend.

Get our prices on Blood, Bone and Tankage. General Fertilizer Assn., Ontario, Cal.—Adv.44tf.

Dr. Wilbur H. Clark, osteopathic physician and optician, together with Mrs. Clark, are again residents of Upland and plan on remaining here permanently. Dr. L. V. Harvey starts within a few days on his annual vacation and Dr. Clark is to be located at Dr. Harvey's former location at Ninth street and Euclid avenue.

An earthquake which lasted for several seconds was felt in Upland Tuesday morning at 6:30. One shake followed by a slight tremor was all that was noticeable.

G. B. West and Earl Swan returned Tuesday night from Little Bear where they spent an enjoyoble time fishing.

A. C. Duncanson and J. C. Peyton were among those fishing at Little Bear this week.

Mr. and Mrs. G. H. Clem rode their motorcycle to Little Bear and gathered in some 35 pounds of fish on the opening day of the fishing season.

During the month of April the librarian's report shows a total circulation of books of 1476—882 adult fiction; juvenile, 322; non-fiction, 272. Of the total, 786 are of the county free library, and 690 of the city. Magazines loaned, 74. Books added, 43; total, 2444. Books mended, 98. Members, registered, 29; withdrawn, 24; total, 1310. About 80 books have been donated to the library during the past month, and 10 years of back numbers of the Review of Reviews, several years of Literary Digest and Current Opinion, all very valuable for reference purposes.

Mrs. [illegible] M. Sikes leaves Saturday [illegible] Diego to attend Rebekah [illegible] in session there next week, [illegible] delegate from Silver Link [illegible] lodge. She will be accom- [illegible] the trip by her sister, [illegible] Bradford of Ontario, [illegible] taking in the exposition [illegible] assembly opens.

The Euclid avenue precinct went republican with the exception of one vote which was cast for the "united" party. Forty-five cast their votes for the regulars and are now looking for the apology of the one who cast the vote for the "united."

Cheap Fertilizer—Garbage Tankage, accredited by Berkeley University. We carry it in stock or can deliver in car lots. General Fertilizer Ass'n, Ontario, Cal.—Adv.44tf

Roy Creighton was entirely too generous the other day while fishing at Bear Lake. Monday morning he caught several fish, and as he was to go fishing the next day didn't care to bother with those he caught the first day. He came home Tuesday night without a fish and Mrs. Creighton and the children have lost confidence in Roy's ability as a fisherman.

Your good judgment will be displayed in your selection of a Dodge Brothers motor car. Ask the man who knows. W. A. Lucas, 442-R-2.—Adv.51tl.

Jose Garcia, sought for several weeks in connection with the death of M. Gomez, who died in the Cucamonga district of pneumonia after he was alleged to have been stabbed by Garcia, was picked up Tuesday by the police of Redlands. A charge of manslaughter will probably be placed against him.

More for your money at the new Upland Variety Store—next door to Churchill's cafe.—Adv.49tf.

Enachio Balles of Cucamonga has just purchased a Giant Thor motorcycle which has all the latest ideas. He bought the machine of Ray Creighton.

The bicycle given away last Saturday night by Roy Creighton and C. W. Churchill went to Frank Freeman of Cucamonga, he having the lucky number.

Rev. Chas. Wentworth of the M. E. church and J. J. Atwood of the Atwood company left today for Little Bear to catch the rest of the fish left in the lake by those who went up earlier in the week. There's no use going, say they, following their trip.

We do our own mixing and can give you any formula that you may need. Get our prices. General Fertilizer Ass'n., Ontario, Cal.—Adv44tf.

Three foreclosures of horticultural liens were filed Monday by San Bernardino county, as follows: Mrs. Nancy Winn, $162.90; John Fossett, $97.78; Freda S. Williams, $55.05. All live in the Ontario district.

S. E. Couch is driving a new Buick little six and states that he is very well pleased with the new purchase.

Rev. R. C. Stone of the Presbyterian church returned from San Francisco last Friday, where he gave the alumni address at the San Francisco Theological Seminary, the occasion being the graduating exercises.

Mrs. T. E. Parke and Miss Deane Parke, formerly of Ontario, but now of Los Angeles, were week-end visitors at the home of Mr. and Mrs. John N. Huehn.

The sixth annual Y. M. C. A. festival and track meet is to be held on the Chaffey Union high school campus on Saturday, May 6th. The May pole and folk dances will be held at 10:30 a. m. The spelling class will be at 11:30 and the track meet will commence at 1 o'clock. A big day has been planned by the county Y. M. C. A. Secretary Maxwell and the different schools entered are looking forward to a great day.

Kremo the brand that put the cream in bread. Boston Bakery and at all grocery stores.—Adv49tf.

Mr. and Mrs. H. A. Durig have rented the cottage opposite the post office, where they will make their home.

Plastering Contractor Henry Durig has just completed the plastering of the new Ruedy building and both Mr. Ruedy and C. C. Eymann are well pleased with the work.

W. R. Goerz is this week starting the erection of his new home on Third avenue just north of the Westland residence.

The many friends of Mrs. Bess O. Jones and family will be glad to know that they anticipate moving to Upland about the middle of the month from Los Angeles, the Walline house on Laurel avenue having been leased by Mrs. Jones.

Johnny Andreas, brother of G. A. Andreas, left for home Sunday after a short time here with Mr. and Mrs. Andreas. He accompanied the remains of James Tays here from El Paso, his home, and attended the funeral services there.

WHAT SELLS 'EM

The beautiful lines, the extraordinary specifications, the admittedly high quality of the material used, the reputation of the manufacturers and the decidedly low price—these features are what sell Dodge Brothers motor cars to serious-minded prospects. W. A. Lucas, 442-R-2. 51t1

NOTICE

The annual meeting of the stockholders of the San Antonio Hospital Association will be held at the hospital on West Tenth street at 2 p m. Tuesday, May 9th.

50t2 C. E. GRIER, Secretary.

ELEVEN GALS. OF GAS, 258 MILES

Dr. Alice P. Smith and her sister from Los Angeles motored to Santa Barbara, leaving Los Angeles at 4 p. m. Saturday, arriving at Wheeler's Hot Springs near Ventura about 8 o'clock, where they encamped for the night, proceeding to Santa Barbara early Sunday morning, where they arrived at 9 a. m. On the return trip they reached Los Angeles at 7 p. m. Sunday.

Dr. Smith reports having had a splendid trip, both of them having enjoyed every minute, nothwithstanding the fact that on the inland route heavy grades, sharp turns and rough roads were encountered.

Dr. Smith reports that, owing to the unusual amount of room in her Dodge Brothers roadster they were enabled to carry their tent, mattress and enough bedding along so that they did not have to depend upon a hotel for their night's lodging. Wheeler's Hot Springs was literally alive with fishermen. The trip was made without a single mishap of any kind and the speedometer, from Los Angeles to Santa Barbara and return, read 258 miles, which was made on eleven gallons of gasoline, actual measurement

REPORT OF COUNTY W. C. T. U. CONVENTION AT REDLANDS

The San Bernardino county Woman's Christian Temperance Union assembled in the First Presbyterian church of Redlands for its thirty-second annual convention April 26-27. Preliminary to the sessions of the convention, there was a praise service Wednesday morning led by Mrs. Anna Snook. At 10 o'clock the convention was called to order by the president, Mrs. Mary Jones of San Bernardino. After roll call, committees were appointed. Mrs. Fuller of Upland was made timekeeper. Two notable addresses were delivered Wednesday afternoon by Mrs. Frank D. Wheeler of San Diego, superintendent of woman's work for the campaign federation. "The Flag" was the theme of Mrs. Wheeler's main address given at [illegible] o'clock. She declared the saloons the greatest evil existing today under the Stars and Stripes. The speaker illustrated her plea for the necessity of curbing the liquor trade by citing appalling statistics which show that 100,000 young men were ruined by drink last year, and 60,000 of the nation's girls were turned into the downward path by the same evil influence. An address for young people was given by Mrs. Wheeler at 4 o'clock. This was an educational talk.

An automobile ride over the Heights and to other local places of interest was arranged by Redlands members of the organization for the guests of the Union, after the Wednesday session.

Thursday morning devotional was led by Mrs. Lydia Cammack of Upland, after which election of officers took place, Mrs. Mary Jones of San Bernardino being re-elected as president; Mrs. E. T. Carson, vice-president; Mrs. Eva Dewey, corresponding secretary; Mrs. Alma G. Hartley, recording secretary; Mrs. Jennie Cromer, treasurer.

A timely subject was selected by Mrs. Jones, who gave an address on the relation between the prevailing high rate of taxation in San Bernardino county and the liquor traffic. She quoted figures showing how much it costs to run the government of this county, and then cited statistics tending to prove that this expense is largely the product of legalized trade in alcoholic drinks.

Mrs. Stella B. Irvine of Riverside, state president of the W. C. T. U., delivered an inspiring address Thursday afternoon on "Defenders of the Flag," mentioning the necessity of destroying the enemy that has taken refuge under the flag, and the stain on the flag made by the legalized liquor traffic.

The matron's gold medal contest, given Wednesday evening, was won by Mrs. Mabel Merchant of Upland, who recited "Dot Boy Fritz." Mrs. Mary Haddow having charge of this feature of the convention.

The full program was carried through as announced, the convention adjourning at 4 o'clock Thursday afternoon, the Union being much encouraged for the coming year's work.

The hen in the average farm flock lays sixty eggs a year, and most of these eggs are laid when eggs are cheapest. This number of eggs at average prices will not pay for the feed that a laying hen must have in a year, and the hens on most farms would be kept at a loss if it were not for the fact that their food is largely grain and forage that has been scattered through careless handling and would be a total loss of the fwols did ont pick it up. Farm hens get most of their meat supply from bugs and worms that cost the farmer nothing, and would cause him loss if they were not destroyed. In this way the eggs produced on the farm are clear profit and the farmer or farmer's wife is content with a flock that produces a low yield.

EGG CONTEST IS NEARING ITS FINISH

The egg-laying contest at Chaffey Union high school has brought out some remarkable results. There are two great annual cotnests of this sort in the country—one at Storrs, Connecticut, and the other at Mountain Grove, Missouri. Hens are entered in these contests not only from different parts of the country, but from all parts of the world. Last year the best record made in the Missouri contest was 1050 eggs. It will be noted on the record below that the highest pen at Chaffey has a record of 1064 eggs to date, and the contest has 19 days yet to continue. The record at Mountain Grove was higher than at Storrs.

It will be noted that the pen of L. N. Kirk is one of the five highest in the contest.

Pen	Breed	Month	Con-test
1	Barred Rocks	97	773
2	White Leghorns	76	569
3	Rhode Island Reds	99	813
4	White Leghorns	118	976
5	White Leghorns	107	866
6	Ancona-Minorcas	70	475
9	R. I. Red-B. Leghorns	94	1064
10	Brown Leghorns	91	563
11	White Leghorns	102	731
12	Buff Leghorns	85	706
13	White Games	63	501
14	White Orpingtons	71	637
15	White Orpingtons	82	556
16	Buttercups	71	569
18	Black Minorcas	85	559
19	Rhode Island Reds	75	896

CO-OPERATIVE MARKET AND CONFERENCE

On Saturday evening, May 13, at 7:15 p. m., there wil be a banquet and co-operative market conference of the farmers' society of equity at Chaffey Union high school.

All ranchers, whether members or not, and their wives, are cordially invited. Banquet will be furnished by the domestic science department of the high school at 35 cents per plate. Space is limited and you will need to engage your plates in advance. Phone or write O. T. Nichols, phone 347-J, 223 East Nevada stret, Ontario, not later than the evening of May 10th. The following program has been arranged:

Co-operation in Scotland—George G. Laidlaw.

Co-operation in Denmark—Joseph Flarup.

Co-operation in New Zealand and Australia—Wm. Laidlaw.

Co-operation in Pennsylvania—Dr. J. F. Butterfield, president Arlington local.

The Farmers' Society of Equity movement, and what it has done for the ranchers—O. T. Nichols, state organizer.

Communications will be read from David Holmgren, the national president; M. A. Boyd, the national secretary; H. G. Horris, the national organizer.

F. D. Adams, president of Ontario local will act as chairman. Prof. Chas. J. Booth, head of the agricultural department of Chaffey Union high school, will be toastmaster. Parties speaking on the above countries and states are from these places and will give us first hand information. The ranchers of this section have never held a more vital meeting than this and none can afford to be absent.

GRAMMAR SCHOOL NOTES

The Y. M. C. A. track meet is occupying all the attention of the boys this week. The following boys have entered: Class A: Harry Voss, Oliver Cory, Oliver Krebill, Herman Hartzell, William Thayer, Cornelius O'Brien, Elmer Hill, Rudolph Bodenhamer, Ross Hatton, Charley Miller. Class B: Gusty Dundas, Gordon Guthrie, Frederick Kintzi, Lowell Hill, Graddie Hunter, Joseph Voss, Roy Teschler, Ramon Lewis, Medeth Clark, Theodore Miller, Peter Phillippi, George Voss, Leroy, Leaman, Raymond Hamer. Class C: Clyde Needham, Donald McLaren, Edward McLaren, Dale Kelley, Wayne Kelley, Herbert Stanley, Leonard Krebill, Clyde McePek, Gerald Moser, Avery Allen, Almon Allen, Kenneth Sikes. Primary relay—Paul Wedel, Willard Detweiler, Paul Moore, Roy Frcneh, Alvin Burkholder, Sandy Young.

The program for Friday will be given by Miss Adams' first grade. It will consist of a little play entitled "The Blue Bird's Party." The cast of characters is: Irma Abbott, Bluebird; Mildren Zweigart, Princess Spring; Robert Meek, Robin Red Breast; Marlin Detweiler, Woodpecker; Irene Beattie, Queen of the Fairies.

The lowest degree of fame is a reputation for being a good imitator.

Experience is a better teacher than the fellow who knows it all.

Samson went at a rapid pace after he got that gate on him.

A man who frequently praclaims that he's no fool may have his secret doubts about it.

Some persons are so averse to publicity for themselves that they complain bitterly when they find their names mispelled in print.

New Arrivals at the

J. J. Atwood Co.'s Big Store

New Tub Silks

Cotton Wash Goods in the new stripes

50 new pieces of fine 36 in. Hig Grade Percales which we bought before the advance in prices, so we'll sell as before at **15c** per yard

Colored Embroidered Trimmings on fine sheer white Organdie

New Veilings and Bobnets

"Always something new at ATWOOD'S"

SHOES

For Warm Weather!

We have a large assortment of ladies' kid shoes and slippers, medium heels, turn soles, and at popular prices. A new nubuck, sport tip, Oxford and a white canvas bal., both with low rubber heels and white ivory welt soles, are among the latest arrivals.

White, tan or black Oxfords for men, also those cool, ventilated Oxfords which are so popular, are found here.

Sandals and white footwear for the boys and girls are in season here now.

Make our shoe department your headquarters for footwear and you will be truly thankful.

J. J. ATWOOD COMPANY

UPLAND, CALIFORNIA

AT MAC'S

Mac Says: The Chaffey Pond and the Pacific Ocean have created such a demand for Rubber Bathing Caps that Mac is springing more Rexall values. This week we are featuring a mighty classy array of the newest designs in Boston Bathing Caps. You must see these caps to appreciate their beauty of design and see just what your money will buy at Mac's.

Here are the ones that will look good to you. They're made of pure gum, fresh from the factory and carry Mac's guarantee.

Muriel Caps, neat as a pin, each.....23c
Aurora and Louise Designs, each.....48c
Celestine.....63c
Olive.....73c
Beatrice.....98c

These styles are all most uncommonly fetching. I've tried them all on and I can speak with authority. Mac Says So.

Add a Rexall Bath Spray to your bath room facilities. Here's a real chance to get one and get it right.

Roxbury Bath Sprays.....63c each
American Beauty Bath Sprays.....93c each

These sprays will please you and are sold under Mac's regular guarantee. Mac Says So.

At Mac's Fountain. Have you ever noticed the distinctive flavor and different "get up" of the Soda Specialties served at Mac's Fountain? There are reasons for this. Money will not buy better material than the goods we use and we have gone the limit in the manufacture of our products, to see that you get a clean and wholesome product. Our specialties enjoy a big local popularity and the fame of some of them has gone abroad to the neighboring communities, helping to make "Upland famous" and causing people to realize that we have done or made "something different." You know these:

Mac's Giant Root Beer, Upland's most popular 5c drink.

Mac's Chocolate Ice Cream Soda. Do they like it? Ask chocolate lovers.

Mac's Cherryade. A pleasing combination of tame and wild cherry. A delicious uncarbonated drink, 5c.

Mac's Orangeade, made from California oranges, a big bowl for 5c.

Liggett's Grape Juice. This product is sold only at the fountains at Rexall Stores and we are glad of the chance to be able to offer you so superior a grape juice at the usual price.

Introductory Special.—Next Saturday we will give to every cash customer making a purchase of 50c or over one 10c bottle of Liggett's Grape Juice. Mac Says So.

That Man Peake---Is a willing little worker. Bring in your Kodak Work and Picture Problems.

He's there boys, he's there!

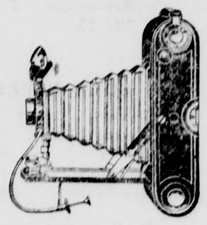

Mac the Medicine Man

See our window of

Cards for all Occasions. **Featuring the**

A. E. Little, Volland and Gibson Lines

Prices ranging from 5 cents to 35 cents

Buy a

Charlie Chaplin Book for the Kiddies

Only 15 cents at

THE UPLAND BOOK STORE

W. M. Dundas

Planing Mill

Cabinet and Repair Work

Phone 106-J

UPLAND, CALIFORNIA

TIME MEANS MONEY

these days more than ever. It's the fellow who gets there first that wins out. You'll be one of those if you ride instead of walking. Get one of our new model bicycles and you'll cover more than twice as much ground in the same time. It will save its cost many times over.

G. H. CLEM'S CYCLERY

Upland, California

A HEAVY COLD ON THE CHEST

The Little Doctor Loosens Up Colds in the Throat or Chest

Take a little **MacLaren's Mustard Cerate,** rub it on your sore, tight throat just before you go to bed, and it will loosen up the most severe Cold or Cough and in the morning you will breathe easier and feel easier in mind.

Countless thousands know of the cooling, soothing relief it brings for all cases of Rheumatism, Lumbago, Lame Back, Sore Muscles, Sore Throat, Pleurisy, Bronchitis, Neuralgia, Headache, Colds and Congestions, Chilblains, Sprains, and all kinds of Aches or Pains, and it often wards off Pneumonia.

For sale by Mac the Medicine Man, or at your druggists in 25c and 50c jars, or mailed, postpaid, by The MacLaren Drug Co., Los Angeles, Cal. Get the original. Nothing else just as good.

"I'm the Little Doctor."

FOR UPLAND PEOPLE

Simple buckthorn bark, glycerine, etc., as mixed in Adler-i-ka, the appendicitis preventative, drains so much foul matter from the body that ONE SPOONFUL relieves sour stomach, gas and constipation AT ONCE. The QUICK action is astonishing. J. M. Collins, druggist.

Back East Excursions

1916

June 1, 2, 3, 8, 9, 10, 26, 27, 28

July 1, 2, 4, 5, 6, 11, 12, 13, 26, 27, 28

August 1, 2, 3, 8, 9, 10, 24, 25, 28, 29

September 7, 8, 12, 13

SOME FARES

Chicago	$ 72.50
Kansas City	60.00
Omaha	60.00
St. Louis	70.00
New York	110.70

Proportionately low fares to many other points.

Final return limit, ninety days from sale date, BUT not later than October 31, 1916.

Diverse route arrangements

Liberal stopover privileges

SEE AGENTS

SOUTHERN PACIFIC

SOUHERN PACIFIC SERVICE
THE STANDARD

DARING HORSEMANSHIP

Wild Riding by Cowpunchers for "Extra Money" Rewards

A five-part "Western' 'subject so thrilling in its action—so absolutely interesting—and showing so many almost incredible feats of dare devil horsemanship that it has been one of the most successful and talked-of picture plays of the season, is to be shown at the Colonial here on Monday and Tuesday evenings of next week.

The picture in question is entitled "A Knight of the Range," and features Harry D. Cavey, an actor very favorably known for his playing of western and other "rough and ready" roles.

A large number —over two hundred—of the nerviest cowboys that could be found in all the motion picture camps around Los Angeles, were used in its making. These daredevils were told what the picture was to be and that they were to be allowed to do any "stunt" they cared to tackle—the more breakth-taking the stunt the more money they would be paid. And the punchers," highly pleased to be, for once, the center of the picture, and to have such a chance for "easy money"—fairly outdid themselves. Several of them were hurt—two quite seriously—but to them that is a small matter. The result of all this is a picture that, while far above the average "western" in "class" and quality, is so thrilling as to fairly pull the most hardened fan from his seat.

Charlie Chaplin is to be the attraction on next Wednesday and Thursday in one of his latest comedies, "A Night in the Show." In this he is said to show all of his old slap-stick tricks and many new ones, and in addition to introduce much legitimate comedy that is even funnier than his well known knockabout method of making laughter.

WHERE KANSAS PIONEERS

The claim is made for Kansas, and it is not likely to be disputed, that it is the only state in the American union spending money to increase the business of eastern manufacturing concerns, and of its papers. This is to be done through the medium of a news bureau to the maintenance of which the state contributes $10,000, conditional upon the contribution of a similar amount by the newspaper proprietors. The bureau, it appears, is to be operated by the school of journalism of the University of Kansas, its object being to furnish eastern manufacturers with information as to the needs of Kansas people, so that these will give more space to the Kansas newspapers and help to increase the business of the local merchants. It will be seen that the plan is arranged in accordance with the endless chain idea. The bureau supported by the state and the newspapers gives valuable information to eastern manufacturers; acting on that information the eastern manufacturers advertise finished products required by the Kansas trade, and the business of the newspapers and of the local merchants is increased.

The point of greatest interest here, however, regarded from the viewpoint of the other forty-seven states, is that Kansas in this matter is doing something which was regarded as entirely out of the short time ago. It simply makes plain, for the millionth time or so, that whatever the people of a state or of a country want to do in advancement of the interests of their people they can do.

We should not be surprised if, one of these days, Kansas would prohibit within its borders all forms of monopolistic imposition quite as effectually as it now prohibits traffic in liquor. Kansas, indeed, disregarding all precedent, may be the first state of the Union to fix the price of gasoline and other commodities, and the first to force from the trusts and combines the admission that a state can do such things successfully. — Christian Science Monitor.

THE EAR OF THE OWL

It is held by naturalists that in order to capture its prey the owl must depend even more upon its sense of hearing than upon its sense of sight. The tufts of feathers that distinguish the short-eared and the long-eared owls are, of course, no more ears than they are horns. The true ear of the owl is a most remarkable organ.

The facial disk of feathers that gives the owl its characteristic appearance serves as a kind of sounding-board or ear-trumpet to concentrate the slightest sounds and to transmit them to the orifice of the true ear, concealed in the small feathers behind the eye. Even in the barn owl, which possesses the least complicated arrangement of this kind, the orifice of the ear is covered by a remarkable flap of the skin, while in the other species there are striking differences in the size and shape of this orifice and its covering flap on the two sides of the head.

The exact way in which owls utilize this elaborately specialized apparatus has still to be discovered.

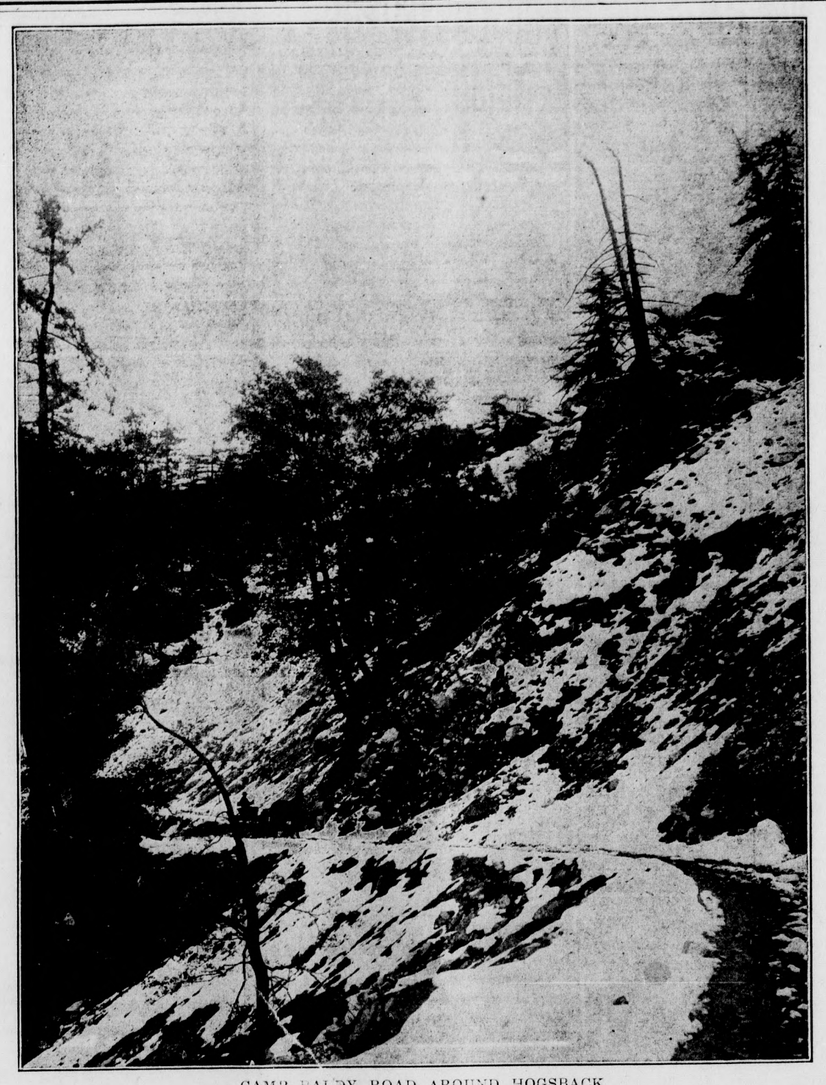

CAMP BALDY ROAD AROUND HOGSBACK

CAMP BALDY ROAD NOW COMPLETED

Beating the estimated time by which the road to Camp Baldy would be open by two weeks, the men in the employ of the San Antonio Water company completed the task Friday, and immediately the Camp Baldy stages began hauling freight, and on Sunday and Monday many machines passed the toll gate en route to the camp.

Camp Baldy, as well as the excellent road leading to the resort, in the past few years, have been a good deal like a lot of other things in and about the city. We know of them, we enjoy them, yet fail to appreciate them until through some cause or other they are taken away.

Thus until the storm of January Camp Baldy and the road leading to it were only factors in the ordinary affairs of life, but following the storm when both the road and Camp Baldy were for a time things of the past, and the rumor was about that the road would not be rebuilt, residents of Upland began to consider the value of both this excellent mountain road, as well as the camp to which some 10,000 persons wend their way in the course of a year's time.

In talking with Glenn D. Smith, manager of the San Antonio Water company, which owns the road leading to Camp Baldy, as well as a portion of the buildings in the camp, he stated to a News representative the other day that people seemed to have the wrong idea of the road leading to Camp Baldy, gained largely through the use of the words "toll gate" and "toll road."

"The San Antonio Water company owns San Antonio park," said Mr. Smith, "and we charge an entrance fee to the park, which gives those paying the entrance fee the privilege of using the road, as well as enjoying the many beauty spots and advantages within the park.

"The value of the Camp Baldy camp and the road leading to it can be summed up along many different lines, but as 5000 automobiles pass the entrance gate to the canyon in the course of a year and each machine carries an average of three people, 15,000 people go to Camp Baldy within a year and they come from every nook of the earth, as can be seen by glancing through the registers now filed in the Camp Baldy office.

"Another important thing that a lot of people lose sight of is the fact that the road leading to Camp Baldy protects the watershed from fire," said Mr. Smith. "Camp Baldy stages are constantly passing up and down the road, and the drivers working in conjunction with our men and with the rangers, the danger of the watershed being destroyed from fire is greatly reduced, and whenever fire has been found it has been but a very short time until motor trucks loaded with fire fighters were on their way to rout the blaze. Without the road this would be almost impossible, and as the road pays 6 per cent on the investment it can readily be seen that it pays from every point of view.

"Protection of the domestic water is another important thing to be considered in a canyon like the San Antonio canyon, for with Camp Baldy at the upper end of the canyon and with the employees constantly traveling the length of the stream where it is most likely to become polluted or contaminated, the danger to the public health is greatly lessened, instead of being increased as is the belief of a large number of people."

During the past few years Camp Baldy has entertained each year from 10,000 to 12,000 guests, and business has increased to such an extent that today Camp Baldy is open and will probably be kept open the year 'round from this date on. The summer season opens on the last day of this month, Decoration Day, and with the opening of the camp, the travel to San Antonio canyon and on up to Camp Baldy promises to be heavier than ever before in the history of the camp.

Manager McCulloch stated the other day, "Sometimes I even lose sight of the value to this community of Camp Baldy, yet when I realize that we entertain at the hotel and camping quarters some 10,000 people a year, see the vast amount of money paid to the merchants of Upland for produce and supplies, note that our guests come from every corner of the earth and that they cannot get to Camp Baldy without passing through Upland, then do I realize that Camp Baldy is really an asset not only as a mountain resort but as an advertising medium for Upland."

The new road leading to Camp Baldy, which has just been completed, is even a better road than has ever been in the canyon before, and although there is still some work to be done in building turnouts, smoothing up several rough spots and a general looking over of conditions along the road, those desiring to go to Camp Baldy or into San Antonio canyon will find the road excellent and perfectly safe. The storm of January practically wrecked the old road south of Hogsback, and the new road travels a slightly different route and those making the trip will find it decidedly interesting.

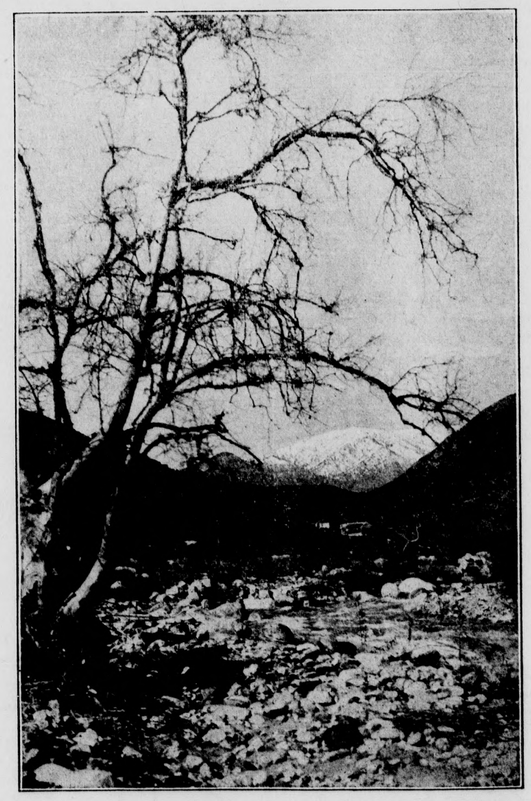

SCENE IN SAN ANTONIO CANYON JUST ABOVE THE TOLL GATE

HAVE WE A WASHINGTON?

The only question is whether the conditions of our national life will again permit a man who has it in him to be a Washington to be developed in political life.

Washington's personal qualities are no more impossible to a man of the current American breed than they were a century ago. They would have, nowadays, a different development, but it need not change their essence. It is not a sound argument that because Washington got ahead in the Revolution and men so very unlike him get ahead now in the American stock is debased, or that only scrambling and vociferous politicians can get anywhere today.

There were scrambling politicians in Washington's time and they got ahead. But it is impossible to stack the cards of a great country so that great character will not come to its own in times of great need. When the real pinch comes the law of self-preservation asserts itself and power goes to hands strong enough to hold and wield it, and to character lofty enough to be trusted with power.—E. S. Martin, in Life.

ALCOHOL TO TAKE THE PLACE OF GASOLINE?

Half the motorists in the United States can, if the price of gasoline continues to soar, take matters into their own hands fully and manufacture their own fuel. A comparatively cheap still and the ordinary refuse of any farm and vegetables and weeds of many varieties can be turned into alcohol at a very low lost.

Following the test run of three Maxwell cars last week, one burning the regular grade of gasoline, another kerosene and the third alcohol, a deluge of suggestions and solutions swept in from all over the Pacific coast. T. J. Toner, who instigated the Maxwell run, was kept busy all week answering letters from far and near and giving audiences to countless visitors who came in person to explain their theories and show the inventions which would solve the high price of fuel problem.

The principal theme of letters and talks was alcohol. Government restrictions have kept the production down, but with the entire country clamoring for the right to manufacture the spirit for home consumption, and not for the market, congress might be forced by its constituents to remove the ban and permit of stills being operated in every garage where room and materials permitted.

"During the last week we received countless suggestions regarding fuel," said Toner, in discussing the results of the Maxwell triple test. "There are hundreds of inventors all over the West working on special devices to permit of quicker combustion of low grade fuels; there are many more designing special carburetors and manifolds; but the majority believe that fuels can be manufactured so cheaply that the question of crude materials as it affects the price of gasoline will no longer be a question of moment.

"Distillate as a fuel ran a close second to alcohol as a favorite. One inventor from Los Angeles brought in a device which he claims permits of using the cheaper liquid with any carburetor and with no changes beyond the installation of the attachment, which he states can be manufactured very cheaply. A Sausalito experimenter has suggested a mixture of kerosene and alcohol, and also states that in paying 73 cents a gallon for the latter we are spending too much. The Maxwell test showed we were getting approximately 30 miles for each gallon of alcohol, but at the high cost quoted."

The intense interest shown in the fuel tests has determined Toner to follow out his first idea, and make the trials more exhaustive. In all instances he will stick to his original idea, that of using regular equipment on the Maxwell cars. On the initial test the Maxwells using herosene and alcohol were entirely stock, with the exception of the fuel feed being wound around the exhaust pipe to permit of quicker combustion, but the gasoline burner, which averaged around 25 miles per gallon, was not touched to even this extent.

TAINTED MONEY

There is a plain-living and high-thinking woman in New York who subsists on $300 a year, who refuses a bequest of $40,000, with the probability that it will amount to $200,000, because her uncle was a miser and a skinflint. The estate is "tainted." But the man who tainted it has gone to his reward—whatever that may be—and his estate is going to somebody or something even if his niece shall persist in refusing it. Besides, this amiable niece, who is conducting a school of philosophy in a small way in a small room (to be exact, the room she lives in), does not charge her unlamented uncle with dishonesty. His only offense seems to be that he saved almost the whole of his small salary as a bank clerk, and made judicious investments, and spent the least possible amount on himself and his relatives and left $200,000 when he died. We cannot imagine why the philosopher should not have philosophy enough to accept the bounty of her uncle. Parsimony is not epidemic; it is not such a common crime that it needs to be discouraged.—Philadelphia Record.

ON THE JOB

After ten years of silence the two old friends met and soon were deep in conversation, relating past history to each other.

"And so 'you're married, old chap," said the first. "Well, heartiest congrats. I suppose it was a smart affair—church decorated, bridesmaids and all the rest of it?"

"No," replied the other, slowly; "it was an elopement."

"An elopement? Oh, you romantic man! And did the bride's father follow you?"

The sad-faced man heaved a deep sigh as he answered:

"Yes, and he's been with us ever since!"

OUT OF THE MOUTH OF BABES

"Tommy," said Mrs. Smith to a small boy who had come to her home on an errand, "won't you have a piece of my angel cake?"

"No, thank you," he replied, 'I'm not ready to be an angel yet."

PROFESSIONAL CARDS

DR. H. G. CODLING
Dentist
Hours: 9 A. M. to 12 M.; 1 P. M. to 5 P. M.
Evenings by Appointment.
Phone 48 Upland, Cal.

MRS. BURTON and MRS. HAYES
Designing and Dressmaking
No. 335 First Avenue, Upland, Cal.
Hours: 9 a.m. to 12 m. 2 p.m. to 5 p.m., except Saturdays.

DR. W. H. CLARK
Osteopathic Physician
Euclid Avenue near Ninth St.
Office hours 7 a.m. to 9 p.m.
Phone 13-J. Lady Attendant.
Upland - - Calif.

A. W. BURT
Notary Public Lawyer
Practice in both State and Federal Courts. Legal and probate business given the most careful attention. No charge for preliminary consultation. Suite 117, Ruedy Bldg. Entrance on Ninth St., or Second Avenue
Telephone 63

C. L. VEDDER
Undertaker, Embalmer and Funeral Director
Automobile or horse-drawn hearse, as preferred. Night and day calls promptly answered. Lady assistant. Phones: Undertaking Rooms, 312. Cor. Euclid and C Sts., Upland, Cal.
Phone 151 Res. 458-R

C. M. PAXSON
Funeral Director and Licensed Embalmer
216 Second Ave. Upland, Cal.

A. H. LAWRENCE
Attorney-at-Law, Upland, Cal.
Special attention given to probate business and collection of debts. Is also a Real Estate and Loan Broker; a Notary Public. Insurance written in non-board companies at a low rate on dwellings. Legal papers carefully drawn.

DRAPER & MINIS
Undertaking and Embalming
Lady Assistant will take charge of ladies and children Calls promptly answered day or night. Draper, Ontario, phones: Sunset 921, Home 2101. Minis, Upland. Residence phone, Sunset 286.

DR. C. H. WIMPRESS
Osteopathic Physician
Office and residence, Northwest Corner Euclid avenue and Vernon Drive, at the car line Junction. Telephone 26.
Upland, Cal.

DR. ALICE P. SMITH
Osteopathic Physician
Office: N. W. Cor. 1st Ave. and P. E. Track. Hours: 9 a. m. to 5 p. m. Evenings and Sundays by appointment.
Phone 469. Upland, Cal.

EMPIRE REALTY AND MORTGAGE CO.
M. E. Titus, Pres. F. W. Palmer, Sec.
Office in First National Bank Bldg. Real Estate and Loan Brokers. Phone Sunset 335-J.
Uoland, Cal.

DR. FORESTER
Oculist and Aurist
Diseases of the eye, ear, nose and throat. Glasses fitted and furnished are of the highest standard of efficiency and guaranteed in every case.
276 N. Garey Avenue, Pomona, Calif.
Phones—383. Res.—5207
EXAMINATION FREE

H. B. TUCKER
Pianos and Piano Tuning
Upland, Cal. Phone 149-Y
Mason & Hamlin, Hardman, Packard, Kingsbury, Ludwig, Wellington Pianos, and Player Pianos.

B. L. BYER
Insurance of All Kinds, Written in the Best Companies
Phone 251-Y, or 428 Third Avenue, Upland.

Your Children Served Same as You

You can send your children to this store to do the grocery shopping and be positively assured that the same service and the same high grade of goods will be given them as if you had come. This is tea and coffee headquarters. We carry none but high-class groceries. We would like you to try

Scot Tissue Towels

They Save Housework

in many ways. They are fine for absorbing grease from fried foods or absorbing spilt liquids. They make good polishers and cleaners for cut glass, mirrors, range tops, etc. Use them as towels and save your linen; save washing, too. Junior, medium and large size rolls. *Try Scot Tissue Toilet Paper*—it's very soft, absorbent and snowy white. Large rolls, 10c.

H. KLINDT, GROCER

UPLAND TRANS[illegible] CO.

W. E. Allen, P[illegible]
General Transfer W[illegible] and Light Hauling. [illegible] tion. Phone your[illegible] Livery Barn (Ph[illegible] the day. After 6 [illegible] 109-Y.

San [illegible] embly [illegible] ng as [illegible] bekah [illegible] ied o[illegible] ss Lul[illegible] oth ladie[illegible] efore the

LEGAL ADVERTISING

$5.00 PER SHARE

NOTICE OF ASSESSMENT

San Antonio Water Company; Principal Place of Business Ontario, San Bernardino County, California.

Notice is hereby given that at a meeting of the Board of Directors held on the 18th day of April, 1916, an assessment (No. 77) of $5.00 per share was levied upon the subscribed Capital Stock of the corporation (exclusive of the stock owned by the corporation) due and payable immediately to the Secretary of said Company at its office in the City of Ontario, San Bernardino County, California.

Any stock upon which this assessment shall remain unpaid on the first day of June, 1916, shall be delinquent and advertised for sale at public auction, and unless payment is made before, will be sold on Friday, the 30th day of June, 1916, at nine o'clock a. m., at the office of the Company, to pay delinquent assessment together with costs of advertising and expenses of sale.

By order of the Board of Directors.
No postponement.
4914 J. O. MILLS, Secretary.

NOTICE OF PROBATE OF WILL

In the Superior Court in and for the County of San Bernardino, State of California.

In the Matter of the Estate of William Marshall, deceased.

Notice is hereby given, That Mary Marshall Bane has produced and filed with the Clerk of the Superior Court of San Bernardino County, a document purporting to be the last Will and Testament of William Marshall, deceased, together with her petition for the probate thereof, and for the issuance to her, the said petitioner, of Letters of Administration with will annexed, and that Monday, the 8th day of May, 1916, at 11 o'clock a. m., at the court room of said Superior court, at the court house in the City of San Bernardino, in said county and state, have been fixed by said clerk, as the time and place for proving said will, and for hearing said petition for Letters of Administration with Will annexed, when and where any person interested may appear and contest the same.

In witness whereof, I have hereunto set my hand and affixed the seal of said Superior court, this 15th day of April, 1916.

L. R. PATTY, Clerk.
By BEN HARRISON,
Deputy Clerk.
A. W. BURT, Attorney for Petitioner.
49-43

ASSESSMENT NOTICE

Mountain View Water Company—Location of Principal Place of Business, Upland, San Bernardino County, California.

Notice is hereby given, that at a meeting of the Board of Directors, held on the 24th day of May, 1916, an assessment of $2.00 per share was levied upon each and every share of the subscribed capital stock of the corporation, payable on or before the 24th day of May, 1916, to Geo. J. Krehbiel, the Secretary of the corporation, at the office of the corporation, at the residence of Geo. J. Krehbiel, West Tenth street, Upland, San Bernardino County, California. Any stock upon which this assessment shall remain unpaid on the 27th day of May, 1916, will be delinquent and advertised for sale at public auction, and unless payment is made before will be sold on Saturday, the 17th day of June, 1916, at 2 o'clock p. m., to pay the delinquent assessment, together with costs of advertising and expenses of sale.

GEO. J. KREHBIEL, Secretary.
April 24, 1916. 50-44

NOTICE OF ADMINISTRATOR'S SALE OF REAL PROPERTY

In the Superior Court of the State of California, in and for the County of San Bernardino.

In the matter of the Estate of John H. Bolles, deceased, No. 4486.

Notice is hereby given that, pursuant to an Order of the Superior Court of the County of San Bernardino, State of California, made on the 12th day of July, 1915, in the matter of the estate of John H. Bolles, deceased, the undersigned administrator of the said estate of said deceased, will sell at private sale in one parcel to the highest bidder, upon the terms and conditions hereinafter mentioned and subject to confirmation by said Superior Court of the County of San Bernardino, on or after Monday, the 22nd day of May, 1916, all the right, title, interest and estate of the said John H. Bolles, deceased, at the time of his death, and all the right, title and interest that said estate has by operation of law or otherwise acquired, other than or addition to that of said deceased at the time of his death, of, in and to those certain lots, pieces or parcels of land situate, lying and being in the County of San Bernardino, State of California, more particularly described as follows: Lot 162, 169 and 204, of Ontario Colony lands, as per plat of said lands of record in the office of the County Recorder of San Bernardino County in Book 9 of Maps, page 43 thereof.

Terms and conditions of sale, cash, lawful money of the United States, ten per cent of the purchase price to be paid at the time of sale, balance on confirmation of sale, deeds and abstract to be at the expense of the purchaser; the purchaser to assume the payment of and take the property purchased by him subject to all the State and County taxes and all assessments of whatever name or nature, which are now or may become hereafter chargeable to or a lien against the property purchased by him.

All bids must be in writing and must be left at or mailed to the office of Warmer and Jones for said Administrator, at Rooms 1 and 2, Citizens Bank Bldg., Ontario, California, or may be delivered to the said administrator personally in said County of San Bernardino, or may be filed in the office of the Clerk of said Court at any time after the first publication of this notice and before the making of the sale.

Dated this 4th day of May, 1916.

ISAAC JONES,
Administrator of the Estate of John H. Bolles, deceased.
WARMER & JONES,
5113 Attorneys for Administrator.

RESOLUTION NO. 238

RESOLUTION OF THE BOARD OF TRUSTEES OF THE CITY OF UPLAND DECLARING ITS INTENTION TO IMPROVE RUEDY STREET AND A PORTION OF B STREET (Sometimes called Ninth Street).

RESOLVED, by the Board of Trustees of the City of Upland that the public interest and convenience require and it is the intention of the said Board of Trustees to order the following street work and improvement to be done in said city, to-wit:

FIRST—That

RUEDY STREET

in said city between the south curb line of B Street, sometimes called Ninth Street, and a point thirty-three (33) feet north of the south boundary line of said City be improved in the following manner, to-wit:

(a) That stone curbs, five (5) inches wide at the top, eight (8) inches wide at the bottom, and fourteen (14) inches in height be constructed along both curb lines of said Ruedy Street, between the south line of the roadway of said B Street, and a point thirty-three (33) feet north of the south boundary line of said City, and along the curb returns of Said Ruedy Street at its intersection with said B Street. Said curb shall extend along both the curb lines of said Ruedy Street and return along the south curb line of said B Street to a point where the property lines of said Ruedy Street projected northerly would intersect the said south curb line of said B Street.

(b) That all of the roadway of said Ruedy Street between the south line of said B Street and a point thirty-three (33) feet north of the south boundary line of said city be oiled with liquid asphaltum and be covered with broken stone screenings. After the first coating of liquid asphaltum has been placed on said roadway the same shall be cultivated to a depth of four (4) inches so that the asphaltum is thoroughly mixed with the soil, then the surface shall be rolled and additional liquid asphaltum and broken stone screenings placed on the surface thereof.

Said work shall be done and said improvements shall be made along the lines between the points, at the elevation, and in the manner shown upon the plans and cross-sections heretofore adopted for the improvement of said street and now on file in the office of the City Engineer of said city and designated "Plans and Cross-sections No. 52," in the records of said office, and shall be constructed of material and in the manner provided in, and in accordance with the specifications heretofore adopted for the improvement of said street and on file in the office of the City Clerk of said city and designated "Specifications No. 52," in the records of said office, to which plans, cross-sections and specifications reference is hereby made for a further, fuller and more particular description of said work, the manner of its execution and material used therein.

THIRD—Said Board of Trustees hereby determines that Serial Bonds shall be issued to represent assessments of Twenty-five ($25.00) Dollars or over for the cost of the work of improvement as proposed in this Resolution to be done. Said Serial Bonds shall extend over a period of nine years from and after the 2d day of January next succeeding the date of said bonds and an even annual proportion of the principal sum thereof shall be payable, by coupon, on the 2d day of January each and every year after their date until the whole is paid, and the interest shall be payable semi-annually by coupon on the 2d day of January and July, respectively, of each year, at the rate of seven per cent (7%) per annum on all sums unpaid, until the whole of said principal and interest are paid; said bonds shall be issued in accordance with the provisions of an Act of the Legislature of the State of California, entitled, "An Act to provide for work in and upon streets, avenues, lanes, alleys, courts, places and sidewalks, within municipalities and upon property and rights of way owned by municipalities, and for establishing and changing the grades of any such streets, avenues, lanes, alleys, courts, places and sidewalks and providing for the issuance and payment of street improvement bonds to represent certain assessments for the cost thereof and providing a method for the payment of such bonds." Approved April 7, 1911, designated and referred to as "Improvement Act of 1911" and of all acts amendatory thereof. Said bonds shall be issued to represent each assessment of Twenty-five ($25.00) Dollars or more, remaining unpaid thirty days after the date of the warrant or five days after the decision of the council on appeal.

It is hereby declared by said Board of Trustees that this proceeding is being taken and had and that the aforesaid improvements are to be made under and pursuant to said act.

Notice is hereby given that any and all persons having any objections to the work and improvement proposed in this Resolution to be done and made, may appear before the said Board of Trustees, in the Council Chamber of said Board, in the City Hall in the said City of Upland, on Wednesday, the 17th day of May, 1916, at the hour of 7:30 p. m. on said day, and then and there show cause, if any they have, why said proposed work should not be done and said proposed improvement should not be carried out in accordance with this Resolution. Said time and place aforesaid are hereby fixed by said Board of Trustees as the time and place for the hearing of any and all objections and protests hereinbefore referred to. The Upland News, a newspaper published and circulated in the City of Upland, is hereby designated as the newspaper in which this Resolution shall be published in two consecutive issues thereof; and also as the newspaper in which such further notices and resolutions relating to said work, required by law to be published, shall be published.

The Street Superintendent shall immediately after the adoption of this Resolution, cause to be conspicuously posted along the lines of said contemplated work or improvement, in the manner and form required by law, notices of the passage of this resolution.

The City Clerk shall certify to the passage of this Resolution and cause the same to be published as aforesaid.

I hereby certify that the foregoing Resolution was adopted by the Board of Trustees of the City of Upland, at a regular meeting held thereof, on the 19th day of April, 1916, by the following vote, to-wit:

AYES: Anderson, Johnson, Grier, Buffington, Cavers.
NOES: none.

CHAS. P. FULLER,
City Clerk.

I hereby approve the foregoing Resolution this 19th day of April, 1916.

C. E. GRIER,
President of the Board of Trustees of the City of Upland.
5012

NOTICE TO STOCKHOLDERS

Notice is hereby given that the regular annual meeting of the stockholders of the Etiwanda Water Company will be held in Cypress Hall in Etiwanda, California, on Tuesday, May 16, 1916, at 2:00 o'clock p. m., for the purpose of electing a new board of directors and the transacting of any other business that may properly come before the meeting.

T. DONNELLY, Secretary.
Dated May 1, 1916. 5012

PERRY LONG

BARBER SHOP and BATH-ROOMS

Good Service is Our Slogan

Cleanliness Our Watchword

SECOND AVE. UPLAND

SAN BERNARDINO COUNTY

Mutual Fire Insurance Co.

Will give you protection against loss by fire at less than one-fourth what it costs in old line companies, in Riverside and San Bernardino counties.

Over 3000 Policy Holders
$5,000,000 Insurance Written

Write for rates or ask the agent to call. JOHN N. HUEHN,
Secretary and General Agent
Phone Pacific 2J or 351J.

LIBRARY NEWS

There have been added to the 5-cent list "Just David," by Porter, "Nan of Music Mountain," by Spearman. Books added to the general circulation are "Duncan Kennedy's New Home," Rouse; "Mixed Pickles," Field; "Girl in Ten Thousand," Meade; "Two Little Pilgrim's Progress," Burnett; "Woodcarver of 'Lympus," Waller; "Inside of the Cup," Churchill; "The Patrician," Galesworthy; "The Clarion," Adams; "House of Happiness," Bosher; "Ivanhoe," Scott (two copies); "Tale of Two Cities," Dickens. The last two named are in pocket size, easy for the student to carry. "Little Maid of Narragansett Bayy," Curtis; "Children's Hour," (10 volumes) by Tappan, ed., composed of the following titles: "Folk Stories and Fables," "Myths from Many Lands," "Stories from the Classics," "Stories of Legendary Heroes," "tSories from Seven Old Favorites," "Stories and Poems," "Outdoor Book," "Adventures adn Achievements," "Poems and Rhymes," Modern Stories."

From the county free library we have received the following: "Girls of Fairmount," Baker; "Master Skylark," Bennett; "John of the Woods," Brown; "Pajandrum Picture Book," Caldecott; "That Freshman," Catrevas; "Merrylips," Dix; "School Four," Dudley; "That Football Game," Finn; "When She Came Home from College," Hurd and Wilson; "Pelican Chorus," Lear; Hope Benham," Perry; "Doctor's Little Girl," Taggart; "Betty aBird," Weikel, all juvenile. Adult— "Secret Agent," Conrad; "Typhoon," Conrad; "Bent Twig" and "Hillsboro People," both by Fisher; "Homeburg Memories," Fitch; "Rich Man, Poor Man," Foster; "Life and Gabriella," Glasgow; "Co-citizens," Harris; "Fifth Wheel," Prouty; "Real Adventure," Webster; "Research Magnificent," Wells; "Still Jim," Willsie; "Backward Children," Holmes; "Greyfriars Bobby," Atkinson; "Pleasures and Palaces," Lazarovich; "Bohemia and the Cechs," Monroe; "Pleasure of Reading," Scott.

AFTER THE WAR, WHAT?

Of course the great war across the pond cannot last much longer. The nations engaged are nearing the end of their fighting ability. They can neither muster men nor furnish or beg or borrow money to keep up the scrap. Everywhere the thought of both belligerents and onlookers is turning apprehensively toward the future. As the New York Evening Post puts it: "Almost as fascinating a question as who will win the war seems to be the question what will the world look like after the war. What will be the relations between the state and the individual? What will happen to industry after the present enforced experiment in socialism? What will happen to the manhood of the nations in the matter of physical deterioration through the slaughter of the most fit? Will intellectual progress suffer through the slaying of thousands of youths of talent and genius? And so the questions broaden to the ultimate one of what will happen to the soul of man after the present uprooting of beliefs and visions."

In untouched America speculation turns chiefly toward the possibilities and probabilities of after-war immigration and importation. It is feared that this country may become a dumping ground for cast away men and cheap goods. But are these fears justified? The work of recuperation in Europe will, if actively pushed when fighting is ended, give employment to all able-bodied men. It may also be doubted whether following the complete prostration of productive industries during war time, there will be any instant surplus of cheap goods for exportation. If the neutrality of the United States can be maintained until the end with our unimpaired resources it is more reasonable to expect an enlargement of foreign trading and domestic industry such as the country has never before experienced.

NOTHING TO SUIT

Mrs. Higgins was an incurable grumbler. She grumbled at everything and everyone. But at last the vicar thought he had found something about which she could make no complaint; the old lady's crop of potatoes was certainly the finest for miles around.

"Ah, for once you must be well pleased," he said, with a beaming smile as he met her in the village street. "Everyone's saying how splendid your potatoes are this year."

The old lady glared at him as she answered: "They're not so poor. But where's the bad ones for the pigs?"

If the average young man could be persuaded to sit down and (paradoxically) look himself in the face and realize what mighty small potatoes he really is, there would be more hope for him.—Florida Times-Union.

Some men, like bricks are always hard pressed for cash.

There is nothing more idiotic than the smile of a pretty girl directed at some other felow.

WILL ORGANIZE A NEW CORPORATION

An application for authority to go into business as a public electric utility, to build a power plant and transmission system, to sell $350,000 worth of bonds, and to mortgage its property to secure this issue was filed before the state railroad commission Saturday by the newly organized Fontana Power company of San Bernardino and Los Angeles. The company also proposed to lease its properties to the Southern California Edison company for thirty years, and the latter company intends to furnish electrical energy from the proposed plant to a number of companies allied with the Fontana company.

According to the application, the Fontana company and the Fontana Water company own the right to divert all but 236 miners' inches of the surface flow of Lytle Creek, from a point nine miles northwest of Rialto. For many years this water has been carried across the federal lands to a distributing point and divided between the two concerns and other corporations for use upon 18,000 acres in Rialto and the Fontana lands.

The Fontana company, the Fontana Union Water company, the Fontana Water company, the Orchard Mutual Water company, and the Rialto Domestic Water company, distribute this water in this territory, and most of them besides this supply, own wells below the point of diversion in the bed of Lytle Creek. These wells are operated by electric power and the companies state that they want more power upon better terms. The Fontana Land company and the South Fontana Orchard company also want electrical power.

The Fontana company owns all of the issued stock of the Fontana Land company, the Rialto Domestic Water company, and the South Fontana Orchard company, and also a large part of the stock of the Fontana Water company. The Fontana Land company owns all of the stock of the Fontana Union Water company, and a large part of the stock of the Fontana Water company.

The Fontana Land company and the Fontana company together own a majority of the issued stock of the Fontana Water company. The South Fontana Orchard company owns 90 per cent of the stock of the Fontana Mutual Water company.

For this reason the Fontana company and the Fontana Union Water company are interested in all the other corporations' welfare and want them to be furnished with electricity upon the most advantageous terms.

The Fontana Power company, the new corporation, plans to build a pipe from the point of diversion on Lytle creek to lead water under pressure to a hydro-electric plant at a power house site, and the six companies named and the Southern California Edison company have made with it an agreement by which the Fontana Power company buys from the Fontana company and the Fontana Union Water company, for $349,500, the site for the power house, rights of way for power pipe lines, and the right to use all the waters in the creek, with the exception of 326 miners' inches, to generate electrical energy.

The sellers will accept stock at par instead of cash, and the $350,000 in bonds are to raise money to build the system. These bonds are to be issued at 6 per cent payable semi-annually, and the Fontana Power company says that they can be sold at not less than 90.

A. B. Miller, J. C. Jones of Etiwanda, R. H. Bassler, C. A. Stone and A. M. Wilson are the directors of the Fontana Power company.

RECONSIDERS DECISION

Last October The News published a letter from Congressman Kettner in which he stated that he would not be a candidate for re-election, but on Friday last Congressman Kettner made the following announcement:

In October of last year I announced without reservation that I would not be a candidate for re-election. I was in earnest in that declaration and even now would prefer to withdraw from congressional life. If my private interests and personal feelings controlled me I would withdraw.

However, my district and my party honored me by electing me when I desired election and in the face of requests coming to me from all sources irrespective of party that I run again I cannot find cause to persist in my original purpose. I am in receipt of a great number of letters and telegrams together with numerous editorial utterances asking me to reconsider.

Much of my work for my district is unfinished in the middle of the fight. I cannot desert those who stood by me when I solicited their assistance and who now ask me to stand by them in response.

Therefore to the demands of what I conceive to be my duty, particularly to my district, I have concluded to undertake the campaign once again and this announcement is made as evidence of my definite determination in that behalf.

WILLIAM KETTNER.

TAKING NO CHANCES

Litchfield.—A freckle-faced girl stopped at the postoffice window and yelled out:

"Anything for the Murphys?"

"No, there is not."

"Anything for Jane Murphy?"

"Nothing."

"Anything for Ann Murphy?"

"No."

"Anything for Tom Murphy?"

"No."

"Anything for Terry Murphy?"

"No, nor a bit."

"No, nor for Pat Murphy, nor Dennis Murphy, nor Peter Murphy, nor Paul Murphy, nor for any Murphy, living, dead, unborn, native or foreign, civilized or uncivilized, savage or barbarous, male or female, black or white, naturalized or otherwise, soldier or citizen. No, there is positively nothing for any of the Murphys, either individually, jointly, severally, now and forever, one and inseparable."

The girl looked at Mary the, postmistress, in astonishment. "Please," she said, "will you see if there is anything for Bridget Murphy."—C. E. Young.

One way to earn a living is by honest labor, but some men never think of trying it.

SAVAGE TIRES

You get double safety as well as extra mileage in the Savage Grip Tread—two safety treads in every Savage Grip Tire.

Those deep diagonal depressions form an efficient tread of the vacuum type, while the sturdy diagonal ribs add the 45 degree resistance walls of the ordinary safety tire.

The Savage Grip Tread tire does not wear smooth, but retains its anti-skidding features until worn to the fabric. Our distributor has a complete assortment in stock.

The Savage Tire Co.
San Diego, California
Factory Distributor
10th Street Garage

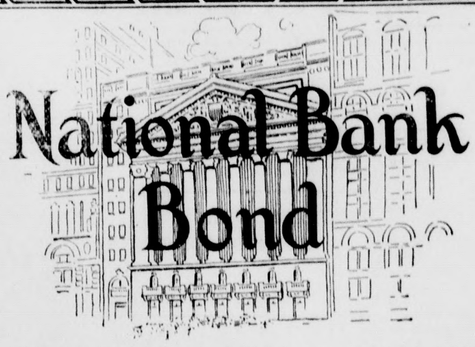

A Writing Paper for Business Men Who Value Impressions

The letterhead is seen before your message is read; from it your correspondent gets his first impression. You know what it means to make a good impression from the outset.

Let Us Print Your Stationery

Your Letterheads, Envelopes, Billheads and Statements are as important as the advertising you do, hence you should entrust the printing to a firm that knows how to combine tasty composition, good press-work and ink with the right paper.

NATIONAL BANK BOND is a fine writing paper, such as is used by Banks, Manufacturers, Retailers, Wholesalers and Professional Men. In price it is within reach of all.

Why not let us figure with you on your next order and use NATIONAL BANK BOND, the paper that is recognized throughout the commercial world for its appropriateness to business uses. In this paper we offer you the choice of White and Five attractive tints. Envelopes to match if you wish them.

You'll be interested in the samples we have to show you. When may we call?

The Upland News Print Shop
Phone 29

Studebaker

Service

—A Service that REALLY cares for your car!

Not merely a "promise"—or a book of coupons—or one of these "drop in if anything happens" invitations. No, sir!—this is SERVICE—and a NEW Service that REALLY takes care of your car and insures 100% pleasure from it.

When your Studebaker is delivered, you get a card showing a series of 7 Service Days running over the succeeding SIX months on which the car is to be brought into our garage. When it comes in, expert mechanics go over it from stem to stern and make 41 distinct and agreed upon inspections, oilings and adjustments that a car needs.

When it comes back to you, it's in tip-top shape, and we teach you how to keep it so. That is done once a month for SIX months, and by the end of that time you not only have a car that's running like a clock, but you know how to take care of it yourself. And remember, there's not a dollar's charge for this service.

This is the ONLY Service of its kind in existence today—and we'd like to have you come in and let us tell you ALL about it

D. B. WYNNE, Agt., Ontario, Cal.

123 N. Laurel Ave. Phone 367-L

CLASSIFIED ADS

WANTED

WANTED—General housework by woman with baby. Phone 4-L or call at 158 E. Ninth street. 51t1*

WANTED — Position for three months during the summer by a capable young man. Address X, care Upland News. 51t1

WANTED—Experienced housekeeper and refined lady, desires position in refined family. Address W, care Upland News. 50t1*

WANTED—To borrow $900, one, two or three years at eight per cent. First mortgage, A1 collateral. W. A. Lucas, 442-R-2. 51t1

WANTED—Agents to represent the Pathfinder cars in this territory. We have an excellent proposition for a live-wire agent. Communicate as soon as possible with Geo. I. Lufkin & Co., Los Angeles, Cal. 50t3.

WANTED — Children's, also other plain sewing. Mrs. J. W. Bryden, cor. 3rd & G street, Phone 157-J. 50t2*

WANTED—Sacks; good price paid. H. Cohen, Ontario junk dealer. Phone, Res., 475-L; store, 256-M. 40tf

FOR RENT

FOR RENT—San Antonio water. Inquire Ernest Dart, Phone 40-J-3, Upland. 47t4

FOR RENT — San Antonio water stock. Thomas W. Nisbet. 47tf

FOR RENT—J. A. Sourwine's home. A. H. Lawrence. 47tf

FOR RENT—Rooms for light housekeeping. Mrs. R. C. Williams. Phone 344-R. 47tf

FOR SALE

FOR SALE — Two houses, price $1700. One-half cash, balance to suit. These houses are rented the year round for $25 per month. It's a rare opportunity for a small investment. Beats having your money out at ten per cent. Owner must sell. Let me show you this snap. W. A. Lucas, 442-R-2. 51t1

FOR SALE — Household goods — chairs, table, a dresser, fruit jars, stoves, sanitary couch. Call after 5 p. m. and on Sunday, 173 Fourth Avenue. 51t1*

FOR RENT—San Antonio water stock. Inquire Ernest Dart. Phone 40-J-3. 51t4

FOR SALE—Late 1913 five passenger Overland, electric starter and lights. Fine condition. Price $350, or will trade for runabount. R. G. Manley. Phone 129, Upland. 51t2*

FOR SALE—Second hand furniture. Inquire at Grahame's Auto Supply Shop. 51t1*

FOR SALE CHEAP—Bakery doing good cash business, located on Central avenue, Los Angeles. Selling on account of health. For information write Thos. W. Allen, Upland, Cal. 51t1

FOR SALE—Six pure New Zealand Red rabbits—good stock, 6 weeks old. Call after 5:30 any day. Thos. W. Allen, Second and Olive streets, two squares south of Santa Fe tracks. 51t1

FOR SALE OR EXCHANGE—$1230 equity in nice bungalow in Los Angeles, balance $1753.87, payable $25 per month. Would consider clear lot or good automobile. Phone 146-R-3. 51t1

FOR SALE—Nursery stock. Specially fine Marsh Seedless Grapefruit. Mrs. R. Gray, Phone 305-R-1.

FOR SALE — Work and driving horses cheap. T. G. Cunning, Cucamonga, or Phone 448-R-1. 50t2*

FOR SALE—Fresh milk cow. Phone 139-Y. 50t2.

FOR SALE—4600 lineal feet of poultry or rabbit fence, also 2x3 redwood posts. Phone A. H. Bridge, 10-J-2 Upland or G. N. Hamilton, Claremont. 49tf

FOR SALE—2000 good, thrifty growing Eureka lemon trees in nursery. S. Ladd, P. O. Box 422, 136 N. Vista Bonita ave., Glendora, Cal. 48t4

FOR SALE—Alfalfa, loose and baled. Deliveries made. I. N. Cooper, alfalfa grower, S. Euclid ave. Phone 445-L-2. 47tf

FOR SALE—House and two lots Fifth ave., between Eleventh and Twelfth. Just like paying rent. Inquire 427-J. 47tf

FOR SALE—Fine nursery stock, including orange, lemon and grape. S. Nakamura. Phone 346-J-2. 40t12*

FOR SALE CHEAP—Quick meal gasoline range. Inquire 709 Third ave., at G street. 42tf

FOR SALE—Wood, delivered or at orchard at Alta Loma. Phone 140-R-2. 37tf

FOR SALE—Young driving mare. Call phone 74-J, Upland. 39tf

POULTRY

FOR SALE—Rhode Island Red cockerels, good stock. Eggs for setting, 75c per 15, $4.00 per hundred. Mrs. Floyd Goodban, East 12th street. 37tf

FOR SALE—White Leghorn and R. I. Reds hatching eggs and baby chicks. Mountain Poultry Ranch, E. 24th st., B. S. Smallwood, telephone 346-R-4. 45tf

MISCELLANEOUS

SEE J. M. Steinle for painting, paperhanging and tinting. Best work at reasonable prices. Estimates furnished. Phone 353-Y. 47tf

SAFES—Opened and repaired, combinations changed. Tenth Street Garage. 46tf

FOR EXCHANGE—A five-acre tract of land close to Fresno for a dwelling in Upland. Title to land perfect—no incumbrance. A. H. Lawrance. 42tf

THIS is just to remind you that if you need citrus trees, we probably have what you want. Phone 273-R-4 or 113-R. Dewey & Jackson. 40t12

HOLSTEIN bull for service. Grape Arbor Poultry Ranch, 6th St. and Baker ave. Phone 426-J-1. 8tf

DO you want to sell your used automobile? Let me list it for you. I now have several calls for used cars. W. A. Lucas, 442-R-2. 51tf

JAPANESE house cleaning. General housework by the day, hour or contract. 4 hours $1.25, 8 hours $2.25. Phone 377-L, Upland. 51t4*

TO LOAN—$5000 on gilt-edged ranch property, to one person. A. H. Lawrence. 40tf

REGULARS WILL ATTEND CONVENTION

(Continued from Page 1)

"I know that many of the delegation regard Hughes as a very strong man among the other strong men mentioned. But I do not say that the the delegation will 'suppor' Hughes or any other man, for the delegation is unpledged and uninstructed."

Walter Bordwell, who headed the G. O. P. republican ticket, declined to make any statement.

The lack of a contest in the democratic and progressive parties resulted in a very light vote of the supporters of those parties.

Republican leaders were enthusiastic over the result of the election and today proclaimed that California would become one of the strongest republican states at the November national election.

"The complete figures today from all over the state show that the voters resent the attempt of Governor Johnson and his progressive supporters to steal the power of the republican party," said Dr. A. J. Scott, president of the Los Angeles county republican club. "I believe that at the next state election the progressive party will fail to receive enough votes to qualify as a political organization. The republican sentiment in the state will completely wipe out the progressive party, as was done in other states at an earlier date."

Los Angeles county and Alameda county, the two strongholds of the republican party, went heavily "standpat." One of the heaviest majorities in the state against the united republicans was returned in regulars beat the uniteds by 5000 in Alameda county.

San Bernardino and San Diego counties went "regular" almost two to one. Ventura went heavily regular.

Sacramento, the home of the Johnson administration, was carried by the uniteds by almost 1500.

Only about 30 per cent of the registered vote went to the polls Tuesday. The total vote cast at the republican primary will be approximately 425,000.

The democratic vote was surprisingly large considering there was no opposition to the regular democratic ticket. The democrats cast approximately 60,000 votes.

The total progressive vote is not expected to exceed 15,000.

NEED OF CONTRAST IN BEAUTY

An essential prerequisite to all beauty is contrast. To obtain artistic effect, light must be put in juxtaposition with shade, bright colors with dull, a fretted surface with a plain one. Forte passages in music must have piano passages to relieve them; concerted pieces need interspersing with solos, and rich chords must not be continuously repeated. This general principle, will, I think, explain the transformation of the bygone useful into the present beautiful. It is by virtue of their contrast with our present modes of life that past modes of life look interesting and romantic. — Herbert Spencer.

A woman with a fiery temper isn't necessarily warm-hearted.

Etiwanda

The monthly business meeting of the C. E. society was held at the A. A. Werner home on Monday evening. Seventeen members and several visitors were present. Two new members were admitted. This makes an increase of 100 per cent in the membership in the past two weeks. Work on the athletic field is progressing, was one of the reports.

The Dramatic club met at the Sheppard home on Thursday evening.

Mr. and Mrs. Ed Allen and Opal were guests of the Henry Allens on Saturday and Sunday.

Mrs. Henry Allen is recovering from her recent severe illness.

Mr. and Mrs. Grover Henderson arrived from Atolio on Sunday.

Earl Henderson, Willie Pearson and Ernest Perdew left for Brawley on Saturday. They will remain during the canteloupe and grape seasons. They are employed with Mr. Lee Stevens.

Mr. and Mrs. Isaac Jones spent Saturday and Sunday in Etiwanda as guests at the J. C. Jones home.

Mrs. John Thalman and her little daughter left on Saturday for a two months visit with friends and relatives in Denver, Colorado.

San Bernardino visitors on Monday included Mr. and Mrs. Jack Scott, Mrs. F. E. Rader, Mr. and Mrs. G. E. Utman, Mrs. Alfred Utman, Mrs. E. T. Meyers.

Mr. and Mrs. Lee Thompson of Upland were Sunday visitors at the Burger home.

Mrs. Chantry entertained with a taffy pull in honor of her daughter Mabel's thirteenth birthday on Saturday afternoon. An auto ride to the Chantry home in the foothills was one of the pleasures of the afternoon. Those present were Bessie Troyer, Florence and Dorothy Brownless, Ethel Bilylaw, Hazel Cour, Elizabeth Magnum, Perry Orendorff, Gerard Cour, Walter Piety, Curtis Smith, Gordon and Alexander Allen and Donald Doty.

Mae Orendorff spent the week-end with friends and relatives in Long Beach and Los Angeles.

The third annual May Day carnival of the Etiwanda public school filled the school grounds with the gayest of crowds on Wednesday. The day was fair and costumes bright and flowery. It was a carnival—and the carnival spirit ran high.

The procession which formed at 10 o'clock was very gay and varied in character. First came the primary tots representing Mother Goose characters. Conspicuous among these were Donald Neece as Jack the Giant Killer, Paul Troyer and Isabel Liddle as Peter Pumpkin Eater and his wife with a more than life size pumpkin. Mercedes Frost was the old woman who lived in the shoe. Jack and Jill were there life size size with their pail—Lawrence Miller and Helen Burbank. Louise Henderson was Little Red Riding Hood.

Following the Mother Goose group were the miscellaneous characters, among whom were Bethold and Alfred Dugdale representing a giraffe. The Spray twins with a hand organ and monkeys. Gerald Cour as "the last of the Ladies' Aid.." Ralph Price dressed as a clown, with a clown dog whose suit was a counterpart of his master's; Old King Cole and his fiddlers three.

Next came a group of eight fairies drawing the queen's chariot. Little Miriam Price made a charming Queen of the May, and following her chariot walked a group of flower girls in gowns representing blossoms of every hue.

The queen was crowned by the Queen of Hearts and the dance of the rose petals by the Mother Goose children and the queen's maids of honor followed.

A picnic lunch was served at noon and a committee from the P. T. A. served ice cream all day. The afternoon program was as follows:

Dance of meeting and greeting.
German Klapp dance.
Dance of the flowers and winding of the Maypole.
Dance—Chimes of Dunkirk.
Dance—Sweedish Health.
Dance—Sailors' Hornpipe—Joshua and Jennie Spray.
Circus Maypole by the boys.
Group of songs—Primary room.
Dance—I see you.
Swiss Mountain March.
Ribbon dance.
English Maypole dance.

Every dance was charming and each small dancer was at her best. The dance of the flowers was pronounced the most beautiful thing ever given on the school grounds.

Miss Widney, Miss Benson and Mrs. Neece were showered with compliments over the many successes of the day.

Misses Athie Johnston and May Sassard entertained on Saturday afternoon with a handkerchief and towel shower in honor of Miss Minnie Boatsman, who is a bride-to-be and one of the most popular of our Etiwanda young ladies. The Johnston home was gay with flowers and roses were brides' favors. The fortunes of the girls and the fate of the next bride-to-be were revealed in the secret of the roses.

Guests were Misses Martha Shepard, Mercedes and Camille Schleif, Luella McClean, Marie Kemp, Anna Hoppe, Elma Spray, Margaret Scott, Nellie Fisher, the guest of honor and Mrs. Alfred Utman. A charming afternoon was enjoyed by everyone, and one unique feature was a gift bestowed upon the prospective groom.

Glen Shepherd and Miss Minnie Estelle Boatsman were quietly married on Wednesday Morning, May 3, at San Bernardino, by Rev. Mark B. Shaw. After a short trip, Mr. and Mrs. Shepherd will be at home at the Shepherd residence on Victoria.

Cucamonga

Mr. and Mrs. W. B. Harvey and daughter went camping Saturday and spent Sunday fishing.

Chas. Minor and family were not spared the fishing fever and spent the last of the week following this fascinating sport.

Walter Kincaid and party fished Sunday. Big sport, this fishing game.

Mr. and Mrs. W. A. Lucas, Lex, Percy and Hope and Baby Susan Frances and Mrs. Alma Sax motored to Elsinore Sunday to spend the day with Mrs. Lucas and bring her home. Mrs Lucas spent last week at Elsinore regaining her strength in the hot springs.

A bus load of young people from the Nazarene church attended the convention of the young people of that church in Pomona Tuesday night.

Miss Eva Campbell entertained nine of her friends at dinner Sunday evening, afterwards attending the services at the Nazarene church, where two small Indian girls, one a widow at five, talked.

Miss Campbell's guests were Misses Frances Hove, Lucile Gilbert, Hazel Fifield, Bessie Stipe and Dorothy Van Wagenen, Messrs. Raymond Gilbert, Roy Chafe, Homer Stipe, Iseoba Fifield.

A very serious fire burned its way this week through a 35-acre field of barley on the Stoner Brothers ranch. The fire is supposed to have been started by a passing train. The wind was high and it was impossible to save the field.

Miss Delia Ledig of San Antonio hospital visited in Cucamonga Tuesday.

Mrs. Howell of San Joaquin spent Tuesday visiting Miss Hazel Fifield of Rochester.

Mildred Falder spent Monday in Los Angeles shopping and visiting friends.

Mr. and Mrs. Earl McKeen spent the week-end with Mrs. McKeen's parents, Mr. and Mrs. E. R. Strong, in Rochester. Mrs. McKeen will be better remembered in Cucamonga as Miss Hazel Strong, who was married to Mr. McKeen the first of last week. They will live in Los Angeles, where Mr. McKeen is employed, and all their friends in Cucamonga wish them unbounded happiness.

Mr and Mrs. J. G. Stoebe have a guest at their home who was brought by the Easter rabbits on Easter night. This very wee young lady is so pleased with her host and hostess that she thinks she will stay always, and neither Mr. or Mrs. Stoebe object.

A. L. Quibbling spent Monday and Tuesday in Los Angeles and attended all the good shows in town. Those he didn't get to see he expects to return Thursday to see with R. E. Gilbert.

Mr. and Mrs. E. G. Eaton of Pasadena spent Sunday in Cucamonga with Mr. and Mrs. Frazier. They had with them Theesher, a little Indian widow, and another little girl whom they are educating in America to return to India and carry on the missionary work which Mr. and Mrs. Eaton have done for so long.

Attempting to tell who went fishing last week would be nearly impossible, perhaps it would be easier to tell who stayed at home. But a few of the fishing parties were: Mr. and Mrs. B. N. Howarth, Miss Bess Howarth and Mistress Aillen, who spent Saturday and Sunday in search of the elusive fish.

Mark Krysto spent the week-end prowling around the mountains casting his line.

TELLS SON TO DO AS DEAD SISTER WOULD HAVE DONE

Directing her son to "use what you inherit with as good judgment as would have your sister if she had lived," the will of Mrs. Amy Florence Beckingsale, prominent Ontario woman killed by a Salt Lake train, was filed for probate Saturday.

John Edgar Beckinsale is t son. His sister was Winifred May Beckingsale. The original will orpvided that $12,000 should go to the daughter and $5000 to the son, but in a codicil written after Miss Beckingsale's death, Mrs. Beckingsale directed that her son take the entire estate. She directs him to care for his father "if he needs it."

Cal F. Hunter petitioned for letters as executor, young Beckingsale renouncing his right to the appointment.

Most of the world's heroes dwell between the covers of novels.

Perhaps you have noticed that one can't always jump at conclusions without taking a tumble.—Philadelphia Telegraph.

At the Churches

First Church of Christ, Scientist of Ontario

Sunday services in the chapel on West B street at 11 a. m.

Subject for Sunday, May 7, 1916, "Adam and Fallen Man."

Sunday school at 10 a. m.

Wednesday evening testimonial meetings at 7:45.

Reading rooms of the church are located on the second floor of the Rose Block, 111 Notrh Euclid avenue, and are open daily, excepting Sundays and national holidays from 12 m. to 4:30 p. m., where the Bible and authorized Christian Science literature may be read, purchased or borrowed.

The public are cordially invited to attend the church services and to avail themselves of the privileges of the reading rooms.

The Mennonite

Falling in line with the other churches to make the coming Sunday a field day for Upland to bring the United Christian sentiment of the community to bear against the liquor evil in the state and therefore in support of the constitutional amendments to be voted on this year, the pastor at the morning service yields the pulpit to Rev. F. H. Hilmer of Los Angeles, a representative of the California Dry federation. He will speak in German. All German speaking citizens are cordially invited. Ten thirty is the hour.

Sunday school at 9:30. Christian Endeavor meetings at 7 p. m., followed by preaching service at which the pastor will speak in English on "'The 'Wonderful Experience of a Fishing Party." John 21:6.

St. Mark's Episcopal

Services May 7th: Holy communion, 11 a. m. Evening prayer, 7:30. Sunday school, 9:45 a. m.

The annual parish meeting will be held on Tuesday, May 9th, in the Woman's Club rooms over the Commercial National bank. It will be preceded by a parish dinner at 6:30 p. m. to which all the members and their families and guests are cordially invited. It will be considered a favor if those expecting to attend will make the fact known to the chairman of the dinner committee, Mrs. E. B. Clark, or to the rector not later than Sunday.

Presbyterian

In the Presbyterian church the Rev. Jas. C. Penn, city organizer for the dry federation for the city of Los Angeles, is to speak at the morning service at 11 o'clock. This is to be the beginning of the campaign for a dry California. The pastor of the church is to speak at the evening service. Sunday school meets at 9:30 a. m. C. E. meets at 6:30 p. m.

FIELD DAY IN CHURCHES IN INTEREST OF CALIFORNIA DRY

A special field day will be the rule for all the churches of Upland next Sunday, May 7th. Representative men from the ranks of the Dry forces will occupy the pulpits of the local churches, and this is expected to be the first great gun to be fired in the effort to bring the Golden State into the dry column among the states of the Union.

Dr. Samuel Montgomery will speak in the Presbyterian church.

Dr. E. W. Pasko will speak at the First Methodist church.

At the First Church of the Nazarene some one will fill the pulpit, but The News could not find out before going to press, who is to speak.

Stirring messages will be given, special music will be furnished, and the people of the city may be assured of an interesting day.

LEGAL ADVERTISING

NOTICE OF ASSESSMENT

Canyon Ridge Water Company—Locaitor of Principal Place of Business, Upland, San Bernardino County, California.

Notice is hereby given that at a meeting of the Board of Directors, held on the 2d day of May, 1916, an assessment of $3.00 per share was levied upon each and every share of the subscribed capital stock of the corporation, payable on or before the 2d day of June, 1916, to John N. Huehn, the secretary of the corporation, at the residence of John N. Huehn, 745 Second Avenue, Upland, San Bernardino County, California. Any stock upon which this assessment shall remain unpaid on the 3d day of June, 1916, will be delinquent, and advertised for sale at public auction, and unless payment is made before, will be sold on Saturday, the 24th day of June, 1916, to pay the delinquent assessment, together with costs of advertising and expenses of sale.

JOHN N. HUEHN, Secretary.
May 2, 1916. 51t4

Not Ham and—but

ALFALFA AND

Texas Red Oats Mixed. Equally as good for Stock as Ham and Eggs for yourself

Joseph D. Wilson, Upland Exchange

Get Ready! Set! Go!

To the Sixth Annual Y. M. C. A. Track Meet and Festiv

Saturday, May 6

Chaffey Union High School Campus

May Pole and Polk Dances at 10.30
Spelling Match at 11.30
Track Meet at 1.00

Bring well-filled baskets and enjoy the picnic dinner. Coffee and sandwiches can be had on the grounds

Admission 25c Children 15c

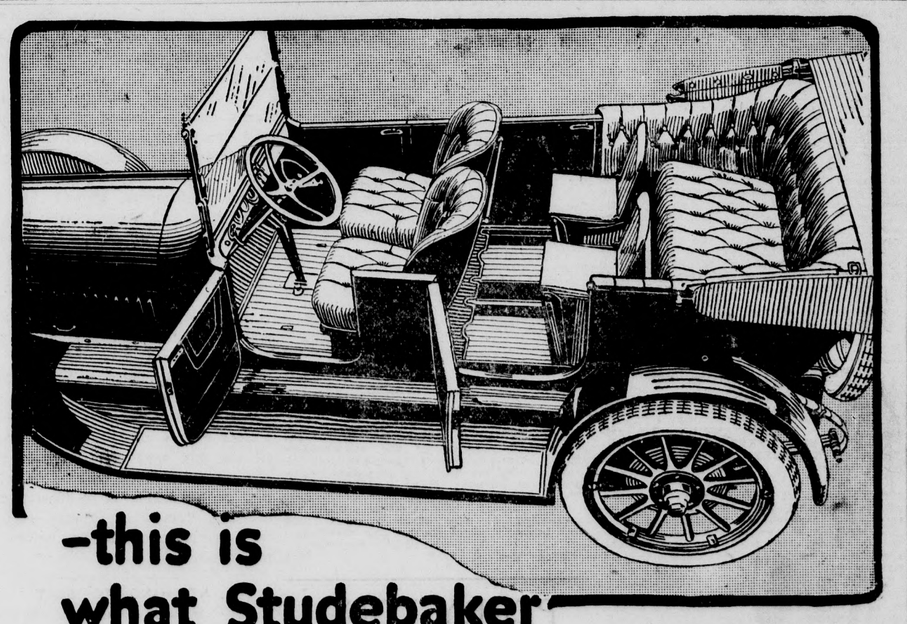

-this is what Studebaker COMFORT means!

Just look at that illustration a second time. Look at the roominess of this new Studebaker SERIES 17 FOUR—the individualized COMFORT that's built into the car for every one of the SEVEN passengers it carries.

Not a detail has been overlooked that will make the car easier-riding. The front seats, for example, are divided—and they are also adjustable—that is, they can be moved fore or aft to fit the passenger's wishes.

In the tonneau, roominess is especially evident—lots of room for five full-grown people. The rear seat is wide and deep and luxuriously upholstered with the finest straight-grain semi-glazed leather. And everywhere roominess, convenience and a host of COMFORTS have been built into the car.

This new Studebaker is the most powerful 4-cylinder car on the market within hundreds of dollars of its price—the biggest car that any such price as $875 ever bought—but on COMFORT alone it stands as the GREAT value of the year. Come in and see for yourself what Studebaker COMFORT means.

D B. WYNNE, Agent, Ontario, Cal.
123 N. Laurel Ave., Phone 367-L

Studebaker

SERIES 17 FOUR
40 horse power
7 passenger
$87
F. O. B.